



REPORT ON THE STATE OF IMPLEMENTATION OF THE COUNCIL DIRECTIVE
91/676/EEC

CONCERNING THE PROTECTION OF WATERS
AGAINST POLLUTION CAUSED BY NITRATES
FROM AGRICULTURAL SOURCES

IN THE SLOVAK REPUBLIC

2020

MAP ATTACHMENTS

(optimized for printing at A3 format)

Ministry of Environment of the Slovak Republic
Water Research Institute
Slovak Hydrometeorological Institute

Ministry of Agriculture and Rural Development of the Slovak Republic
Soil Science and Conservation Research Institute

MAP LIST

Map 1	Nitrate Vulnerable Zones (2019)
Map 2	Groundwater – Monitoring sites (2016 – 2019)
Map 3	Groundwater – Maximum nitrate concentrations (2016 – 2019)
Map 4	Groundwater – Average nitrate concentrations (2016 – 2019)
Map 5	Groundwater – Trend in maximum nitrate concentrations between periods (2012 – 2014 and 2016 – 2019)
Map 6	Groundwater – Trend in average nitrate concentrations between periods (2012 – 2014 and 2016 – 2019)
Map 7	Surface water – Monitoring sites (2016 – 2018)
Map 8	Surface water – Maximum nitrate concentrations (2016 – 2018)
Map 9	Surface water – Average nitrate concentrations (2016 – 2018)
Map 10	Surface water – Winter average nitrate concentrations (2016 – 2018)
Map 11	Surface water – Trend in maximum nitrate concentrations between periods (2012 – 2014 and 2016 – 2018)
Map 12	Surface water – Trend in average nitrate concentrations between periods (2012 – 2014 and 2016 – 2018)
Map 13	Surface water – Trend in winter average nitrate concentrations between periods (2012 – 2014 and 2016 – 2018)
Map 14	Surface water – Trend in average nitrate concentrations between periods (2000 – 2003 and 2016 – 2018)
Map 15	Surface water – Total Phosphorus – Summer average concentrations (2016 – 2018)
Map 16	Surface water – Phosphates – Summer average concentrations (2016 – 2018)
Map 17	Surface water – Chlorophyll-a – Summer maximum concentrations (2016 – 2018)
Map 18	Surface water – Chlorophyll-a – Summer average concentrations (2016 – 2018)
Map 19	Surface water - rivers – Trophic state (2016 – 2018) – Slovak methodology
Map 20	Surface water - rivers – Trend in trophic state between periods (2012 – 2014 and 2016 – 2018) – Slovak methodology
Map 21	Water reservoirs – Monitoring sites (2016 – 2018)
Map 22	Water reservoirs – Maximum nitrate concentrations (2016 – 2018)
Map 23	Water reservoirs – Average nitrate concentrations (2016 – 2018)
Map 24	Water reservoirs – Winter average nitrate concentrations (2016 – 2018)
Map 25	Water reservoirs – Trend in maximum nitrate concentrations between periods (2012 – 2014 and 2016 – 2018)
Map 26	Water reservoirs – Trend in average nitrate concentrations between periods (2012 – 2014 and 2016 – 2018)
Map 27	Water reservoirs – Trend in winter average nitrate concentrations between periods (2012 – 2014 and 2016 – 2018)
Map 28	Water reservoirs – Total Phosphorus – Summer average concentrations (2016 – 2018)
Map 29	Water reservoirs – Phosphates – Summer average concentrations (2016 – 2018)
Map 30	Water reservoirs – Chlorophyll-a – Summer maximum concentrations (2016 – 2018)
Map 31	Water reservoirs – Chlorophyll-a – Summer average concentrations (2016 – 2018)
Map 32	Water reservoirs – Trophic state (2016 – 2018) – Slovak methodology

- Map 33 Water reservoirs – Trend in trophic state between periods (2012 – 2014 and 2016 – 2018) – Slovak methodology
- Map 34 Groundwater – Forecast of future nitrate concentrations evolution – Complete recovery (2019)
- Map 35 Groundwater – Forecast of future nitrate concentrations evolution – Stabilization (2019)
- Map 36 Surface water – Trend in nitrate-nitrogen concentrations in river sub-basins confluence sites (2007 – 2018)

Nitrate Vulnerable Zones (2019)

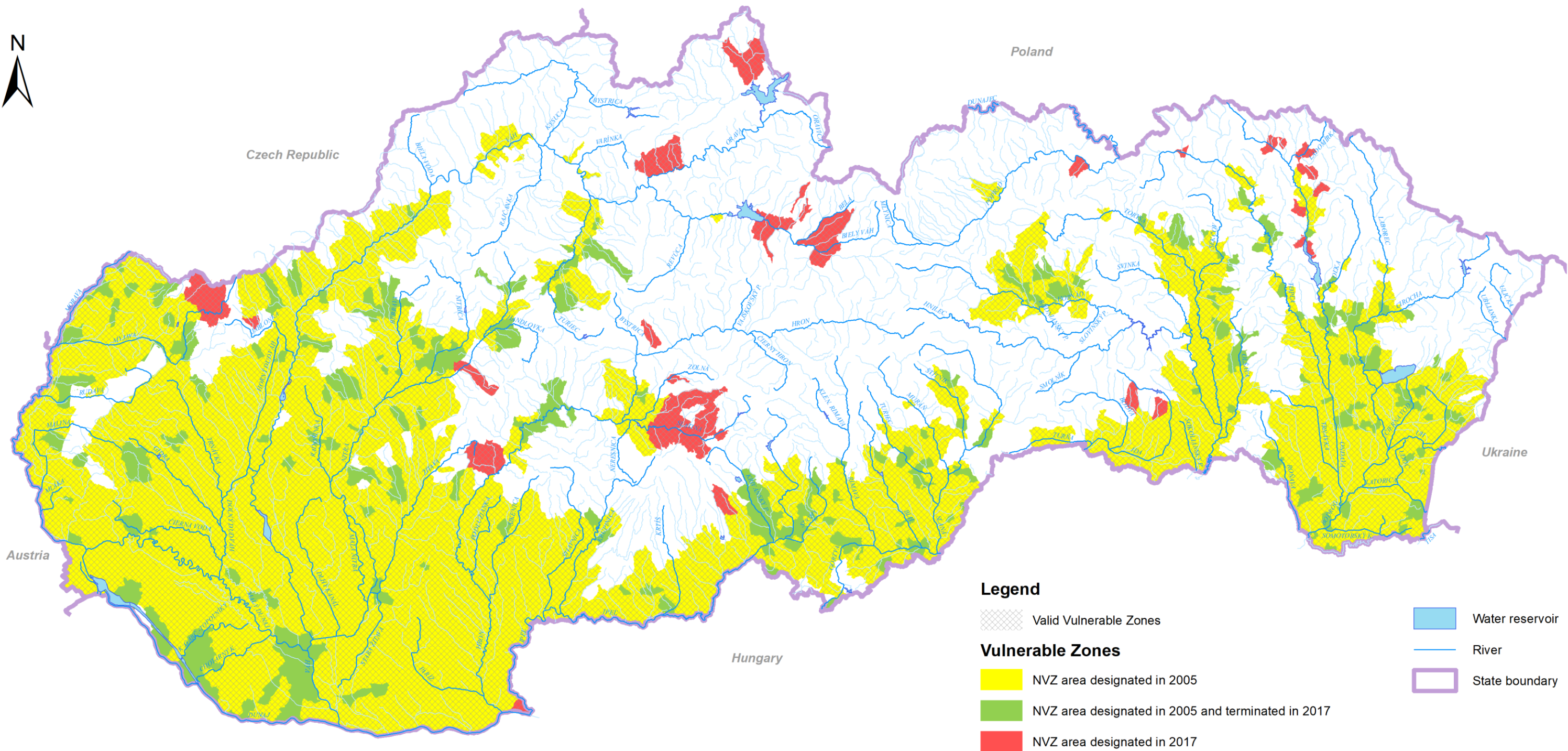

Groundwater
Monitoring sites (2016 - 2019)

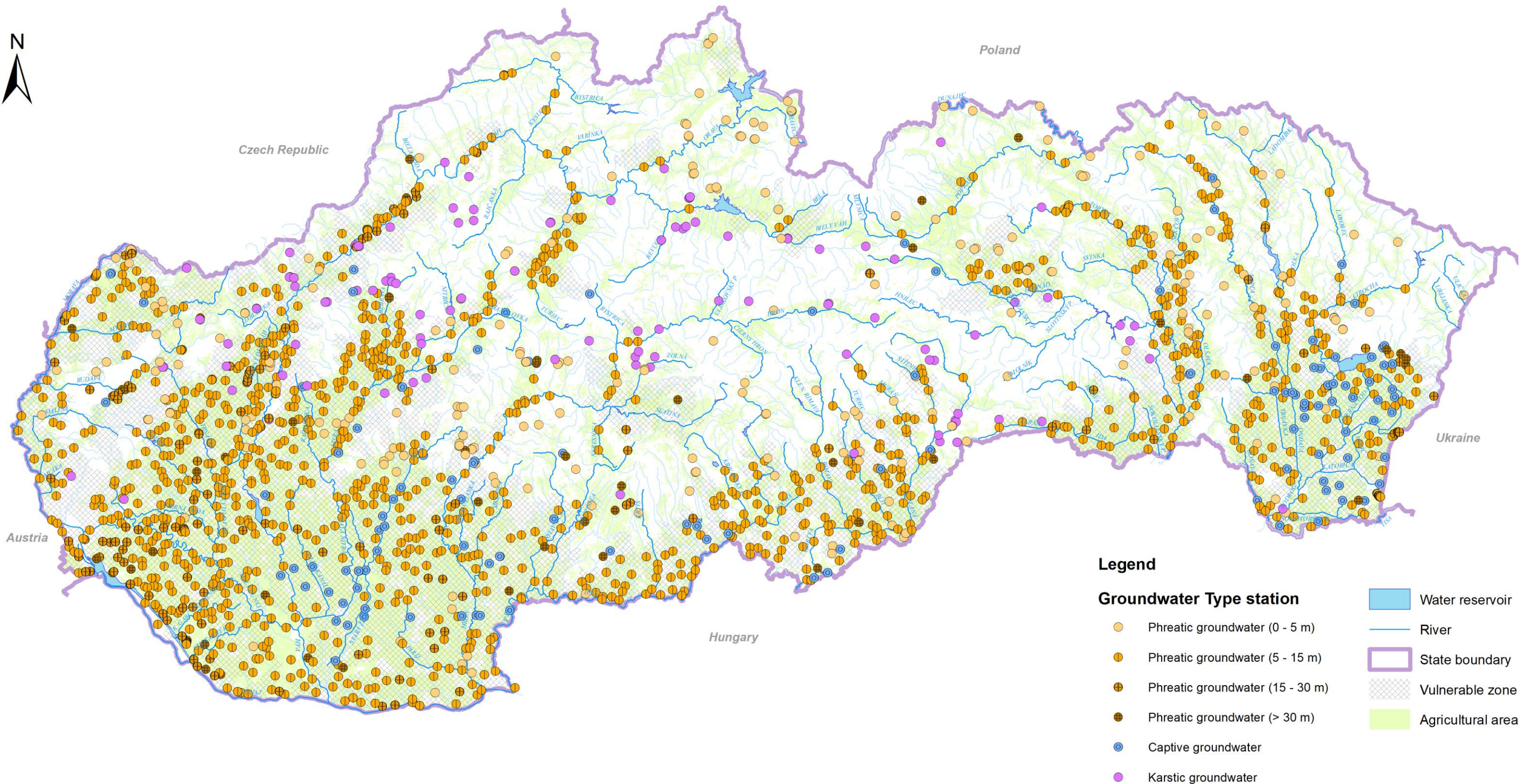

Groundwater
Maximum nitrate concentrations (2016 - 2019)

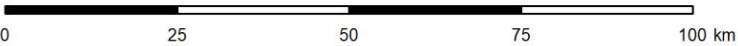
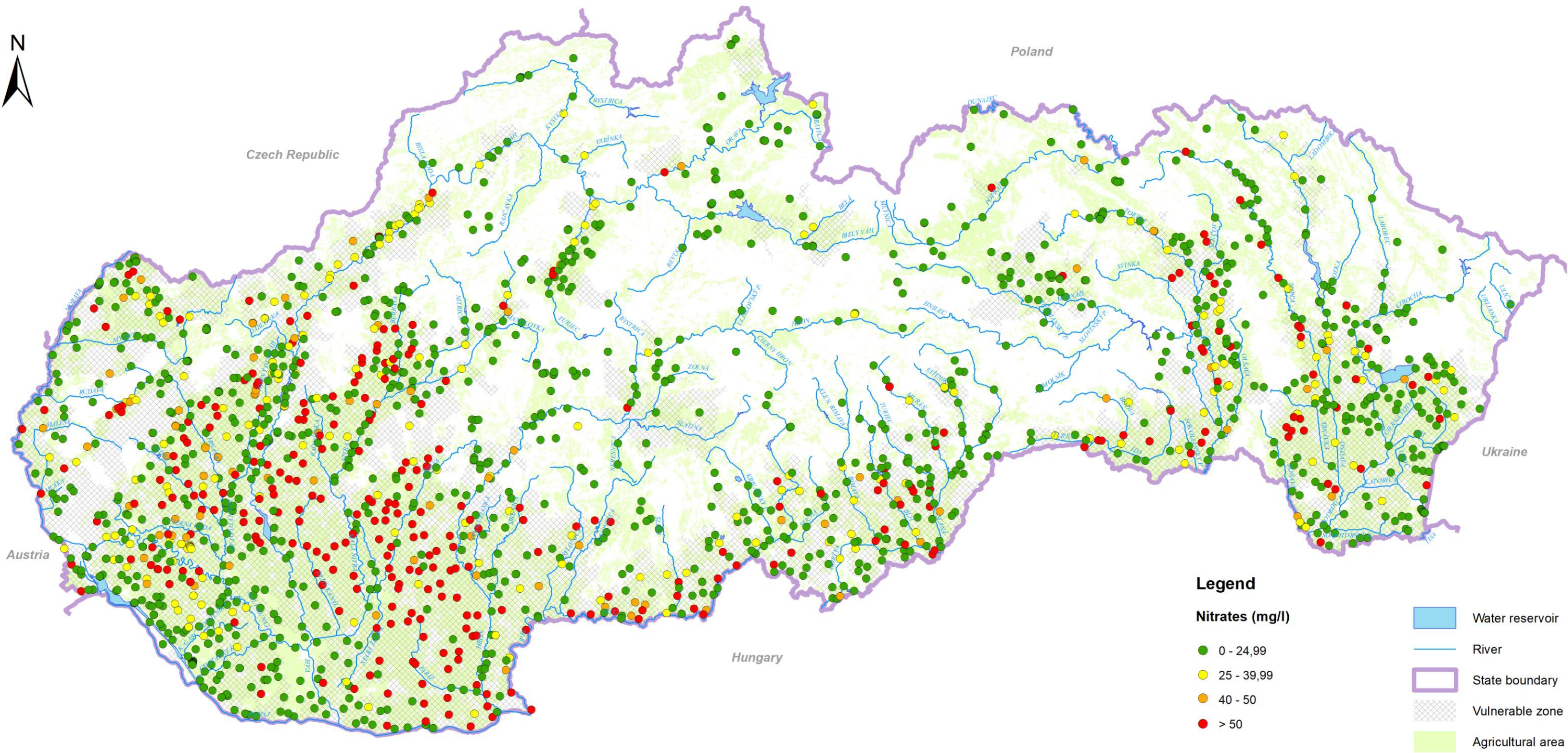

Groundwater
Average nitrate concentrations (2016 - 2019)

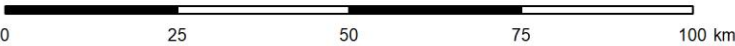
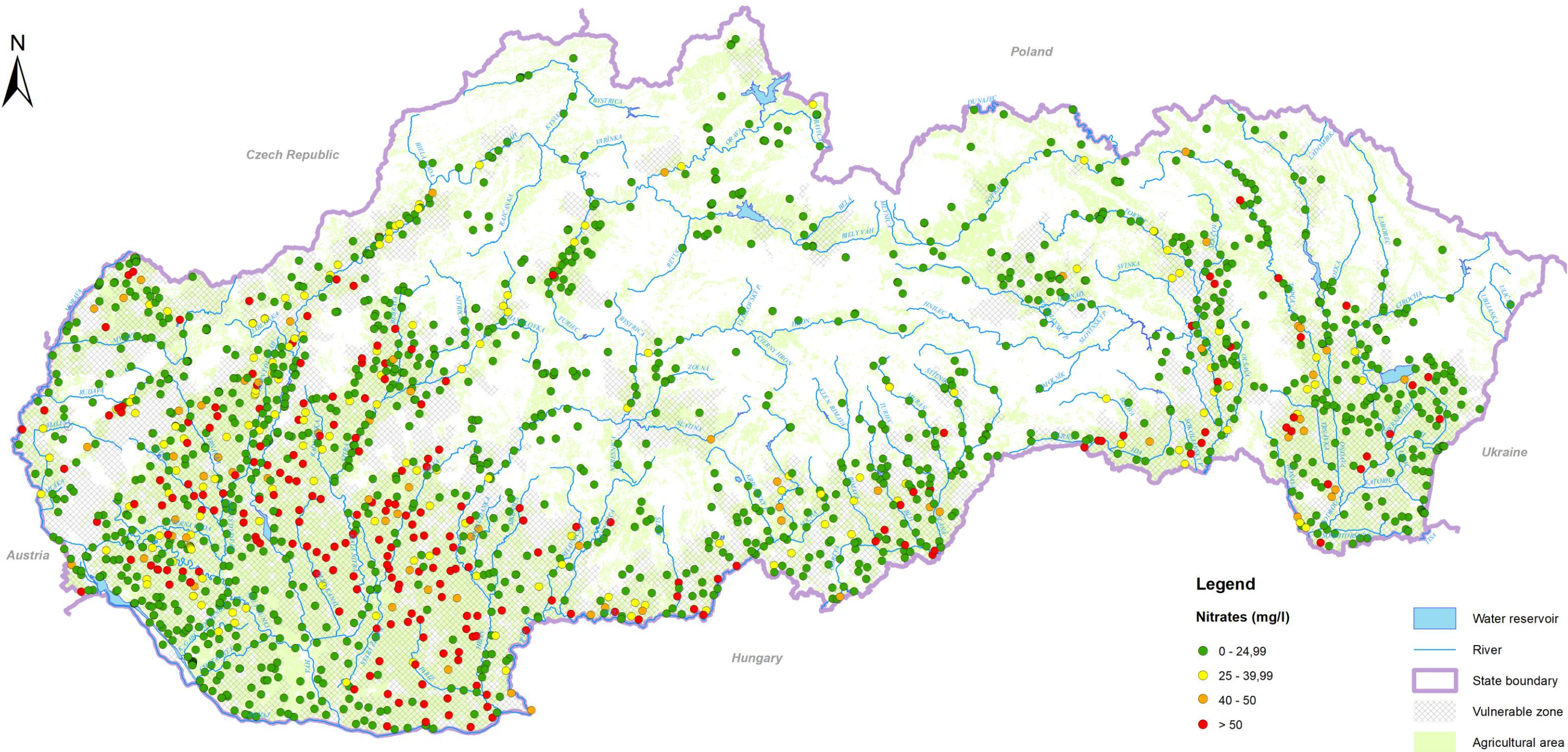

Groundwater
Trend in maximum nitrate concentrations between periods (2012 - 2014 and 2016 - 2019)

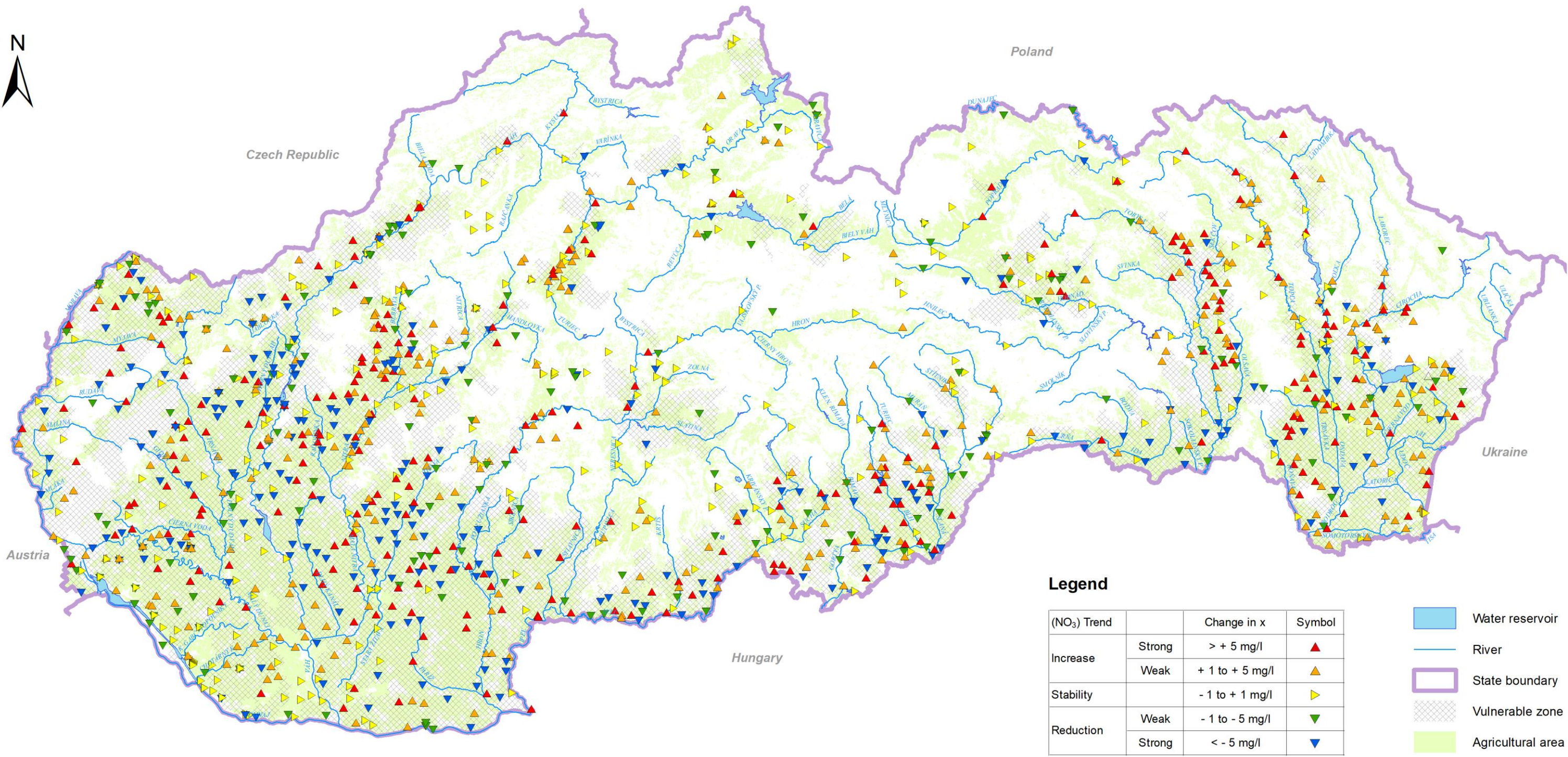

Groundwater
Trend in average nitrate concentrations between periods (2012 - 2014 and 2016 - 2019)

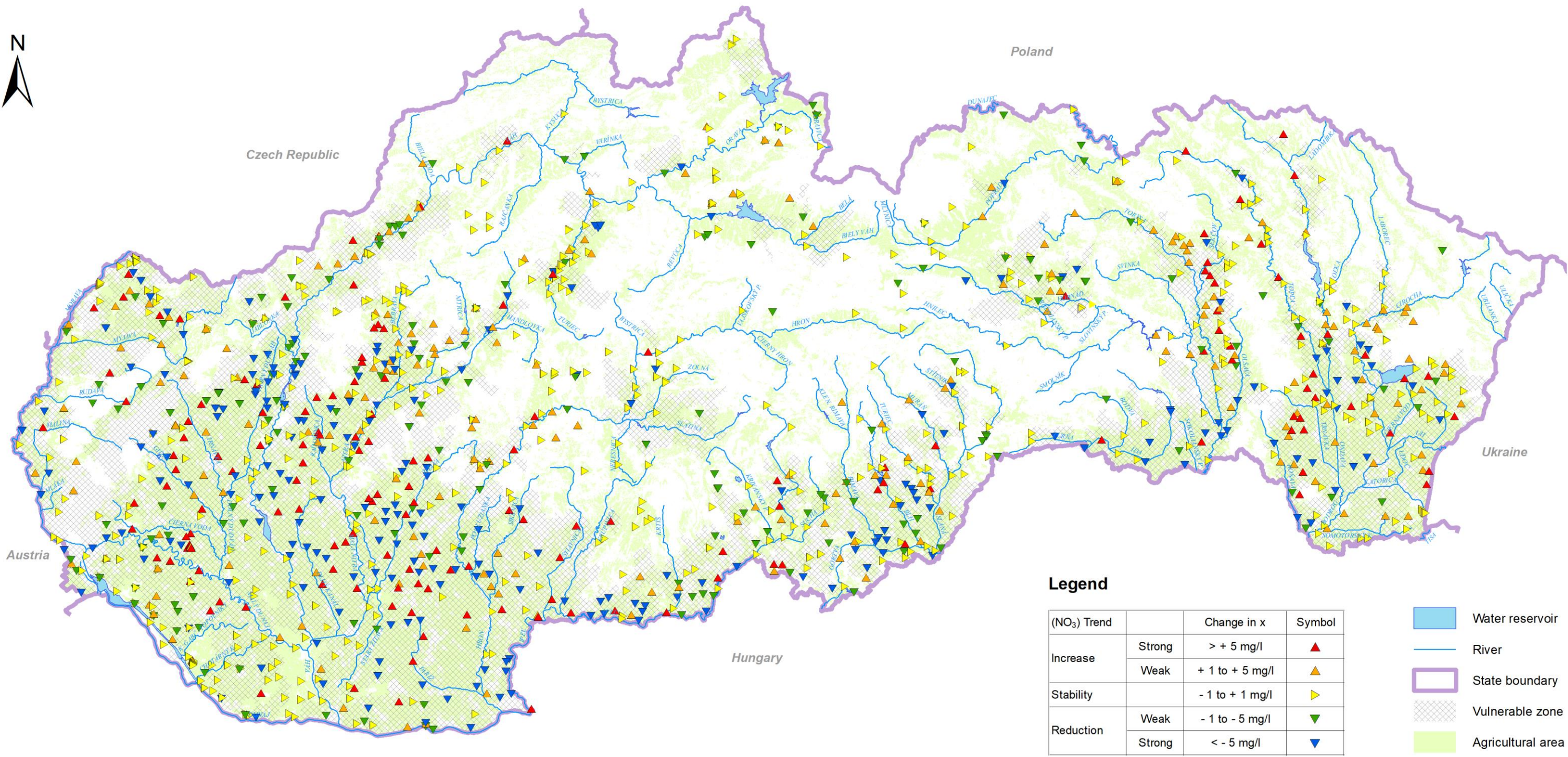

Surface water
Monitoring sites (2016 - 2018)

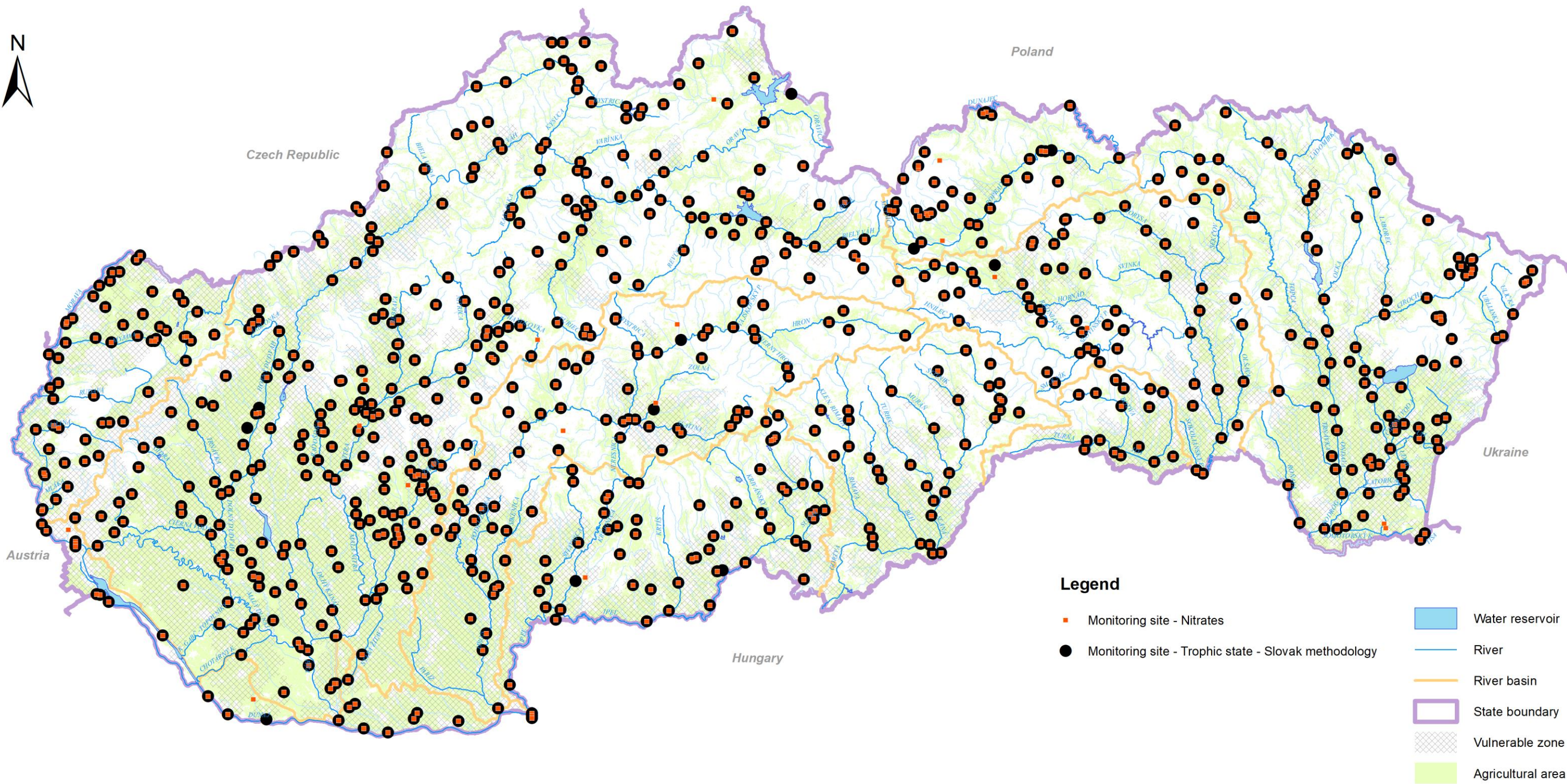

Surface water
Maximum nitrate concentrations (2016 - 2018)

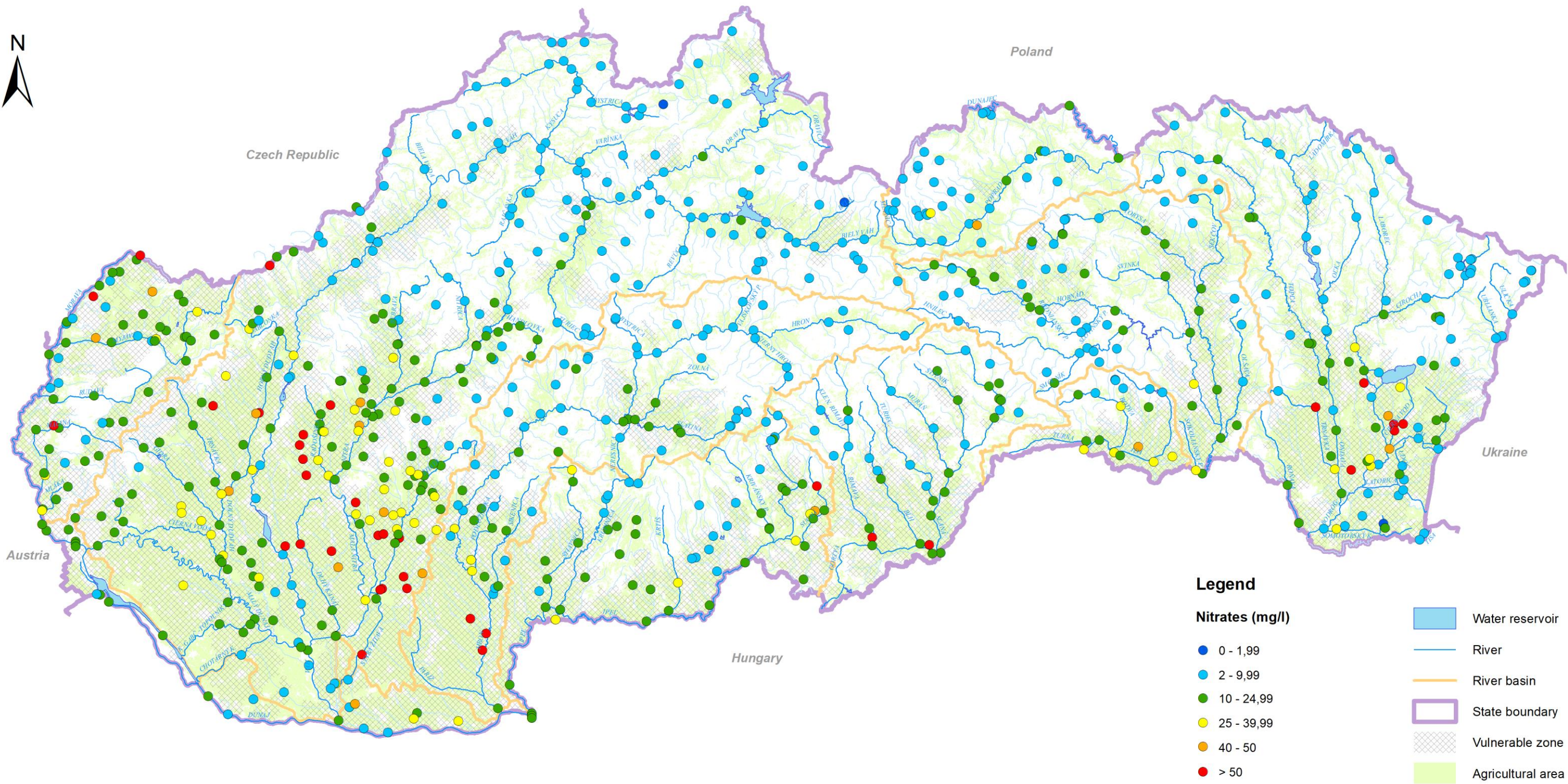

Surface water
Average nitrate concentrations (2016 - 2018)

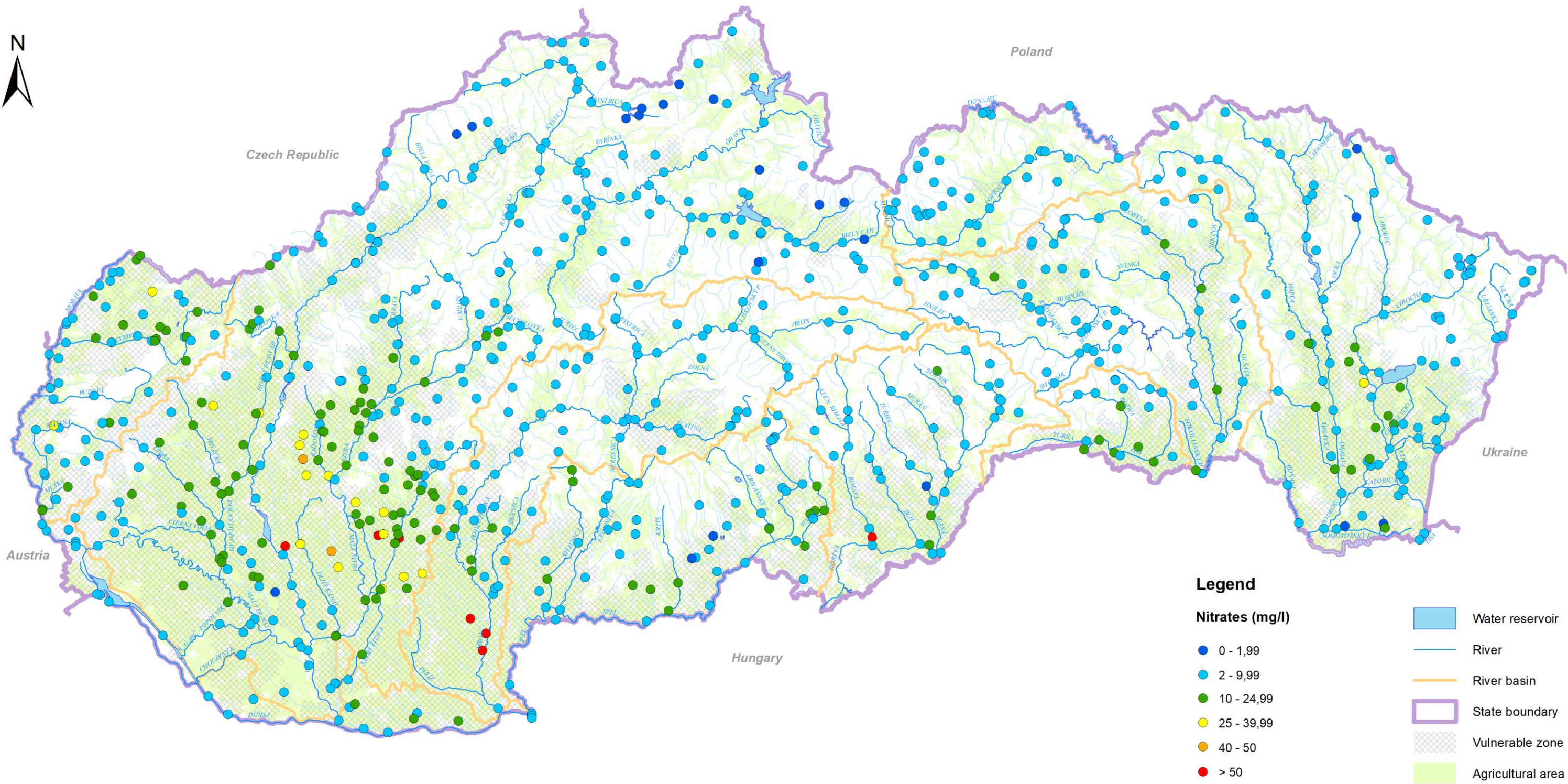

Surface water
Winter average nitrate concentrations (2016 - 2018)

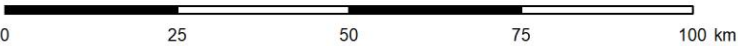
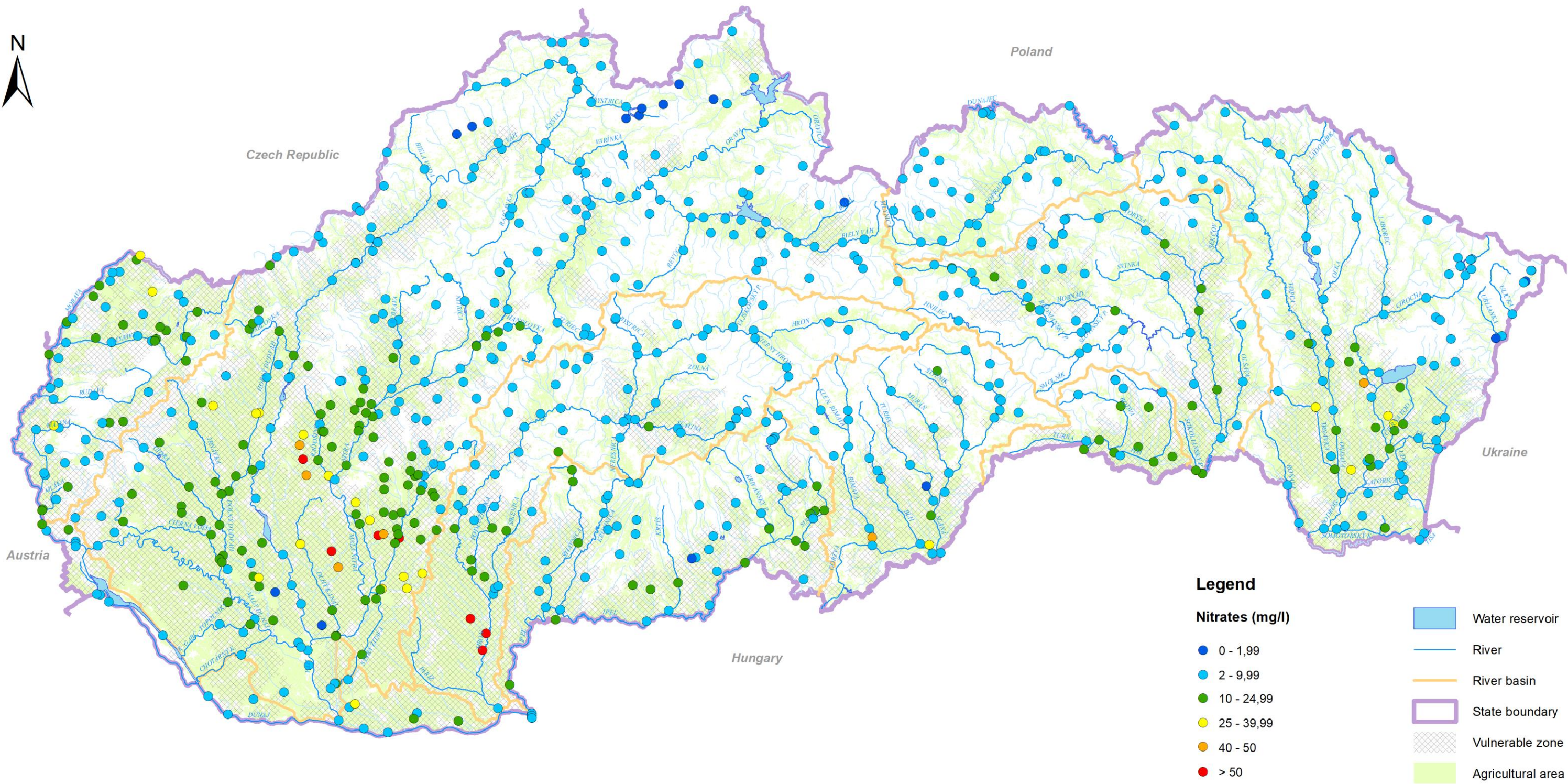

Trend in maximum nitrate concentrations between periods (2012 - 2014 and 2016 - 2018)



Surface water

Trend in average nitrate concentrations between periods (2012 - 2014 and 2016 - 2018)

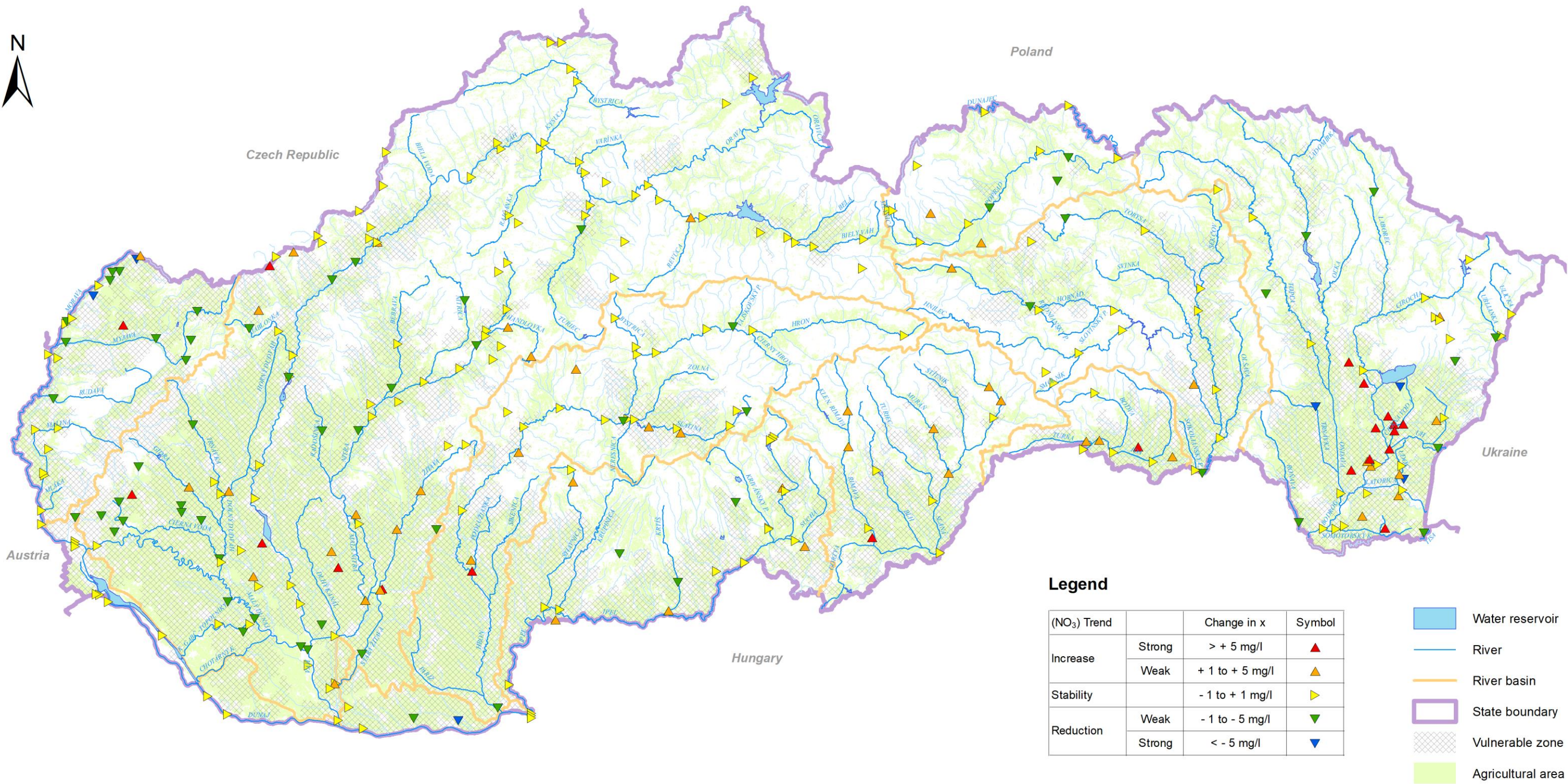

Trend in winter average nitrate concentrations between periods (2012 - 2014 and 2016 - 2018)



Surface water
Trend in average nitrate concentrations between periods (2000 - 2003 and 2016 - 2018)

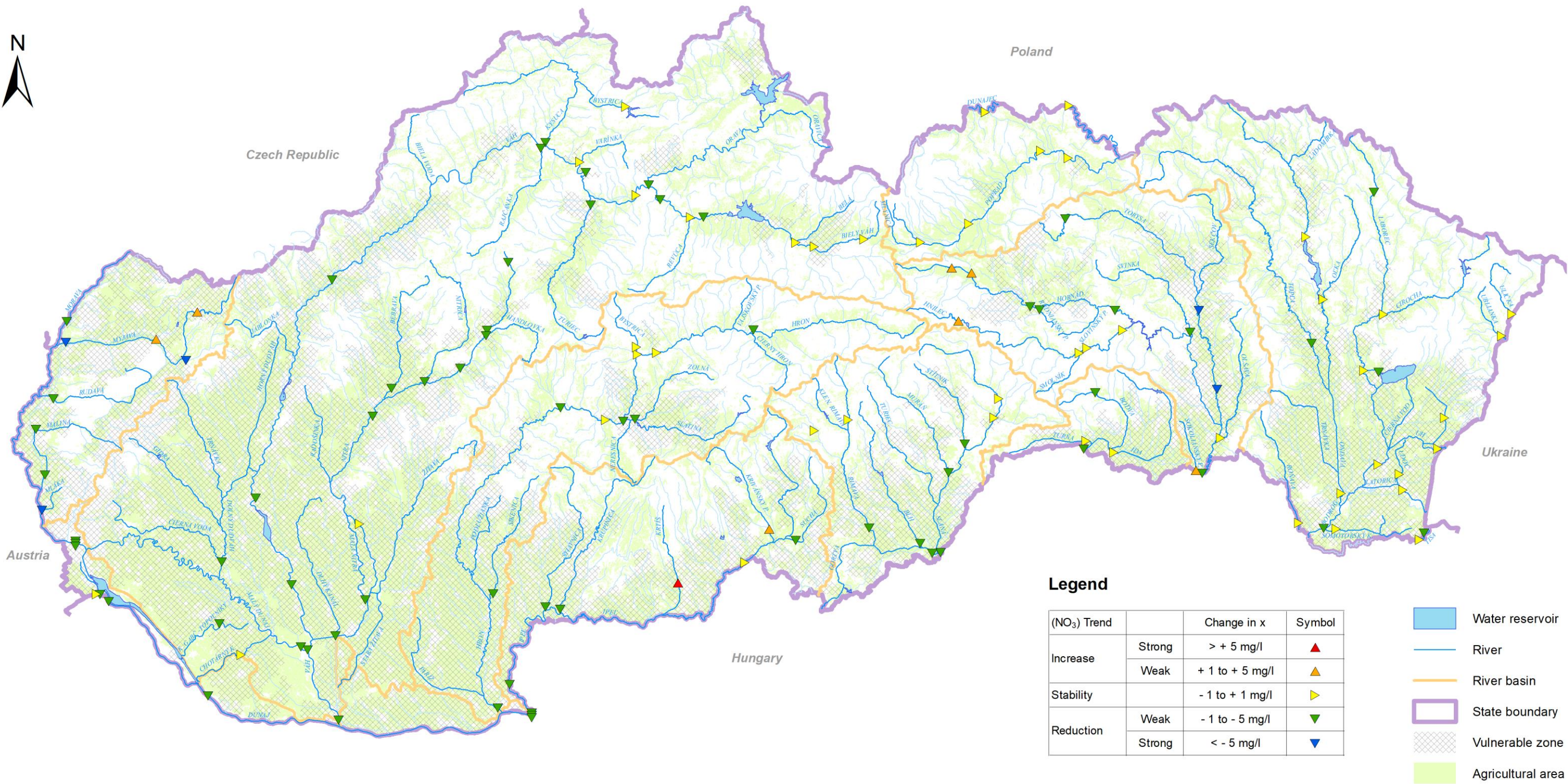

Surface water
Total Phosphorus - Summer average concentrations (2016 - 2018)

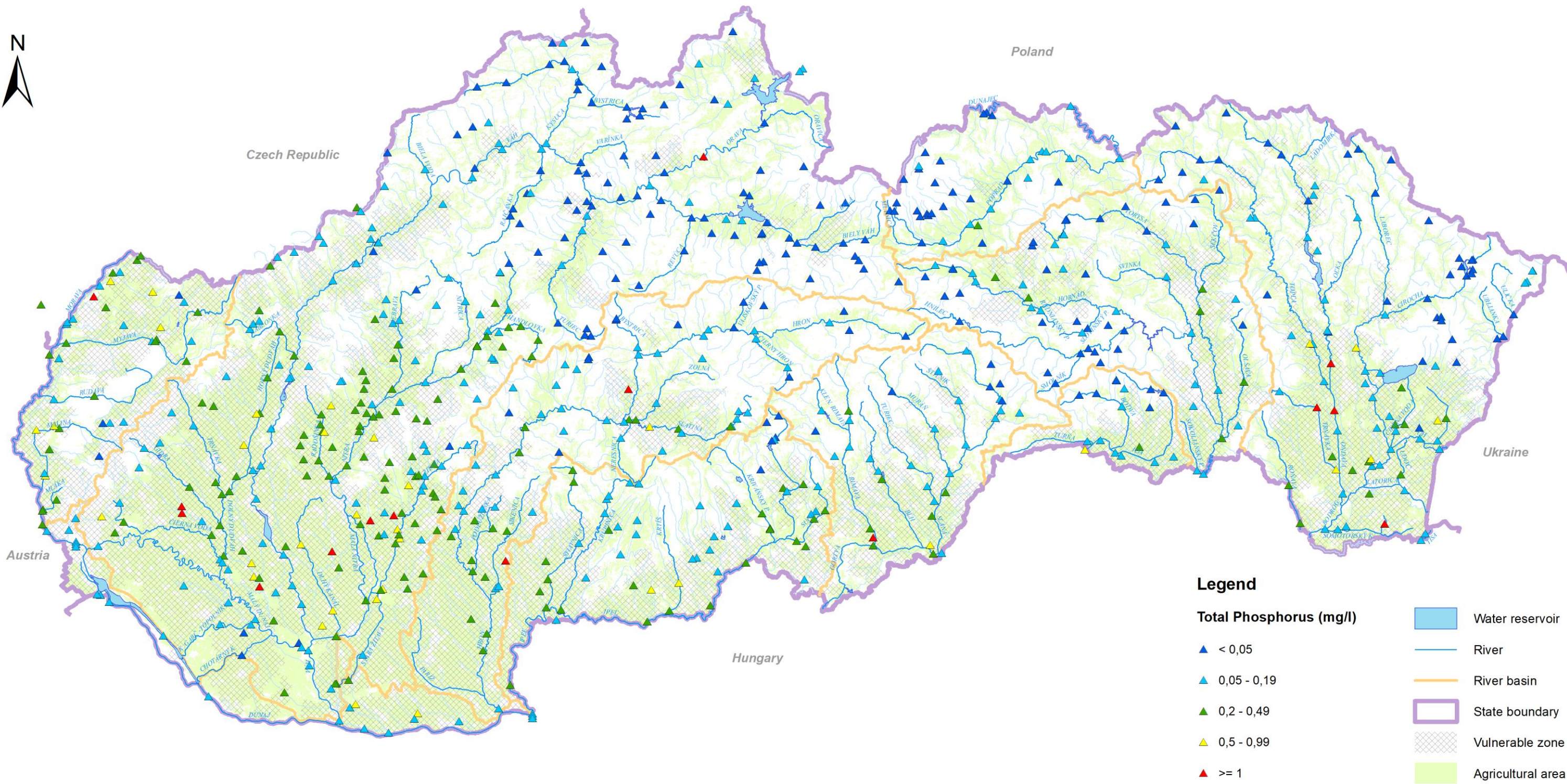

Surface water
Phosphates - Summer average concentrations (2016 - 2018)

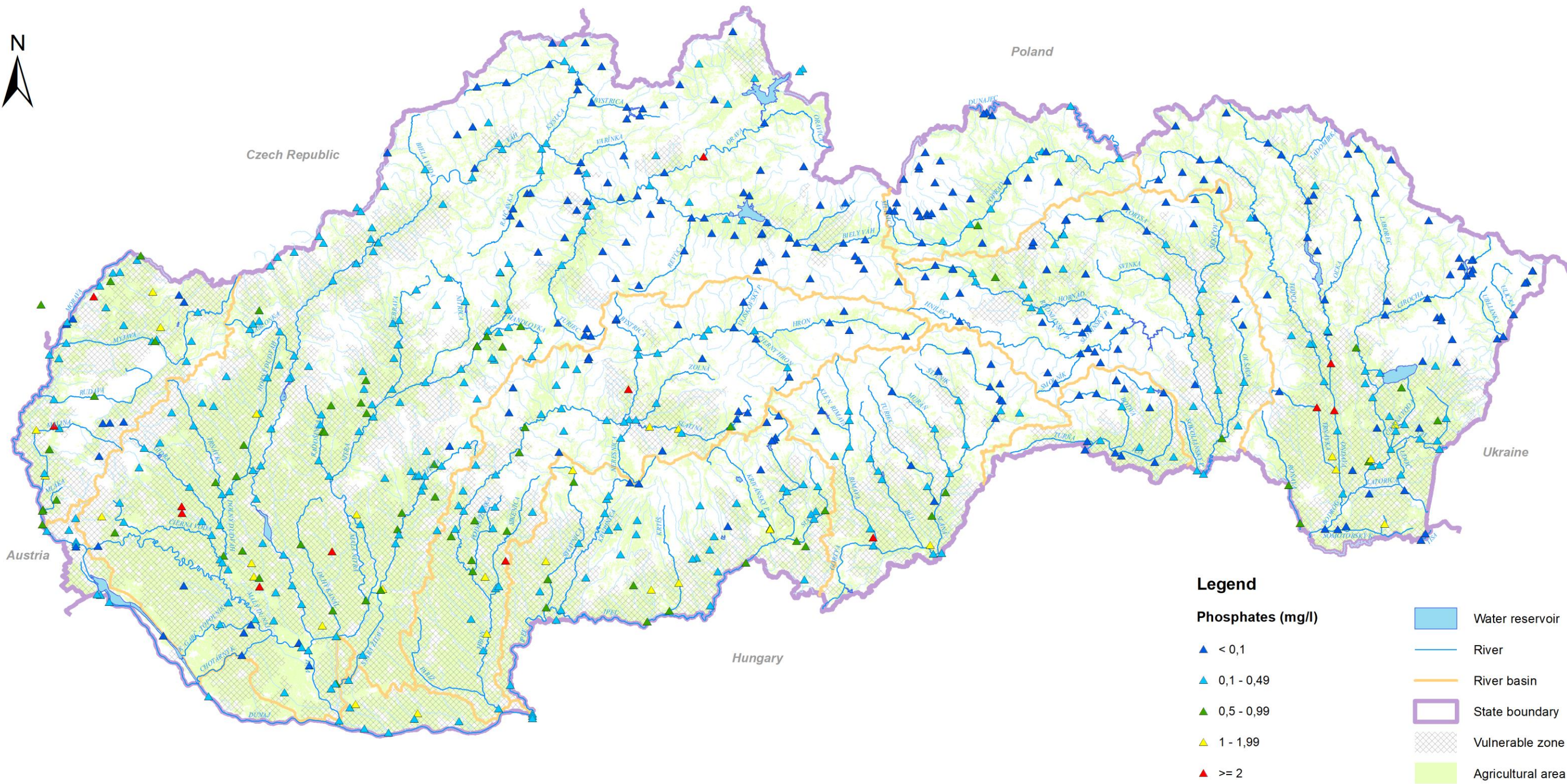

Surface water
Chlorophyll-a - Summer maximum concentrations (2016 - 2018)

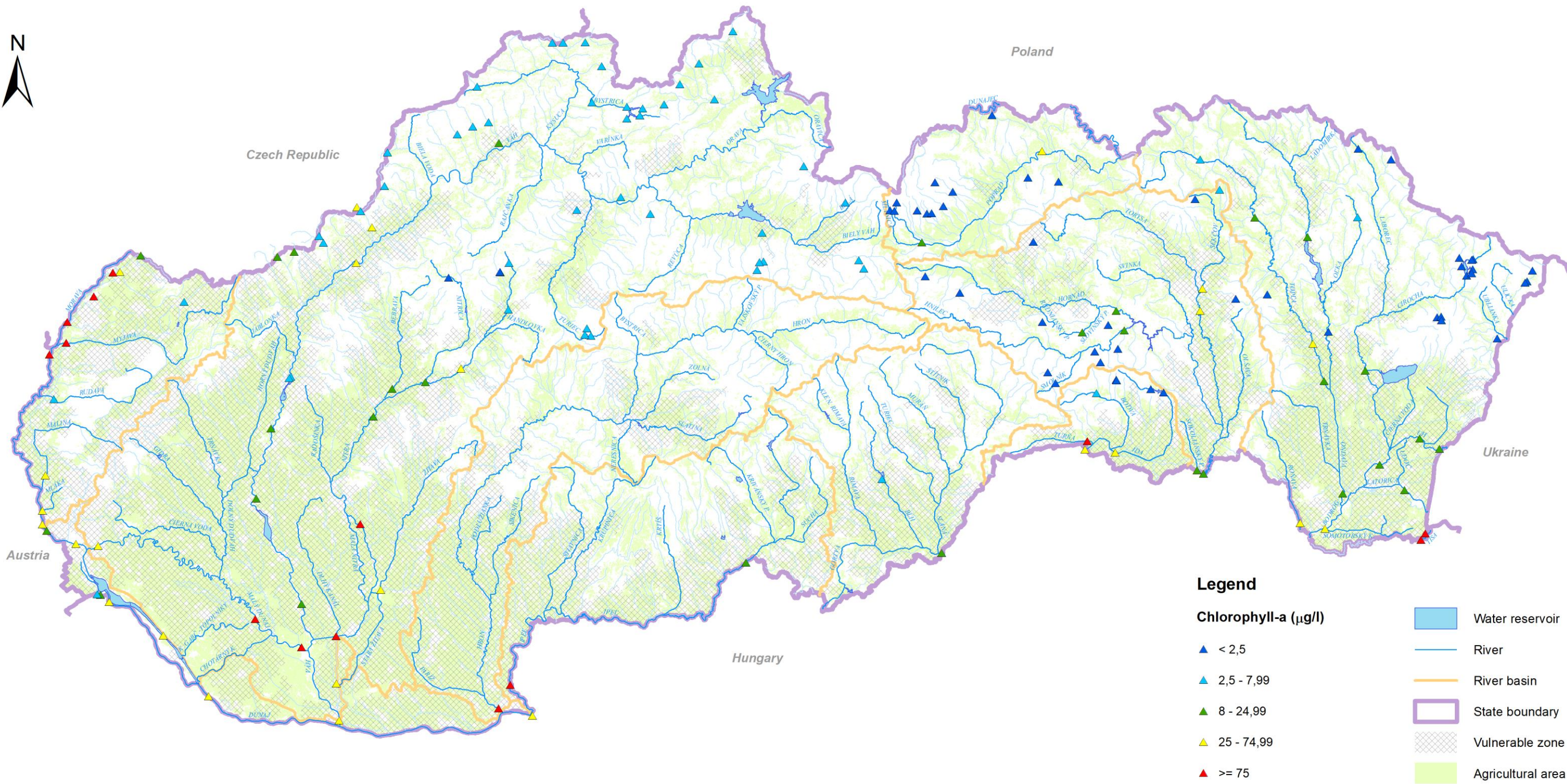

Surface water
Chlorophyll-a - Summer average concentrations (2016 - 2018)

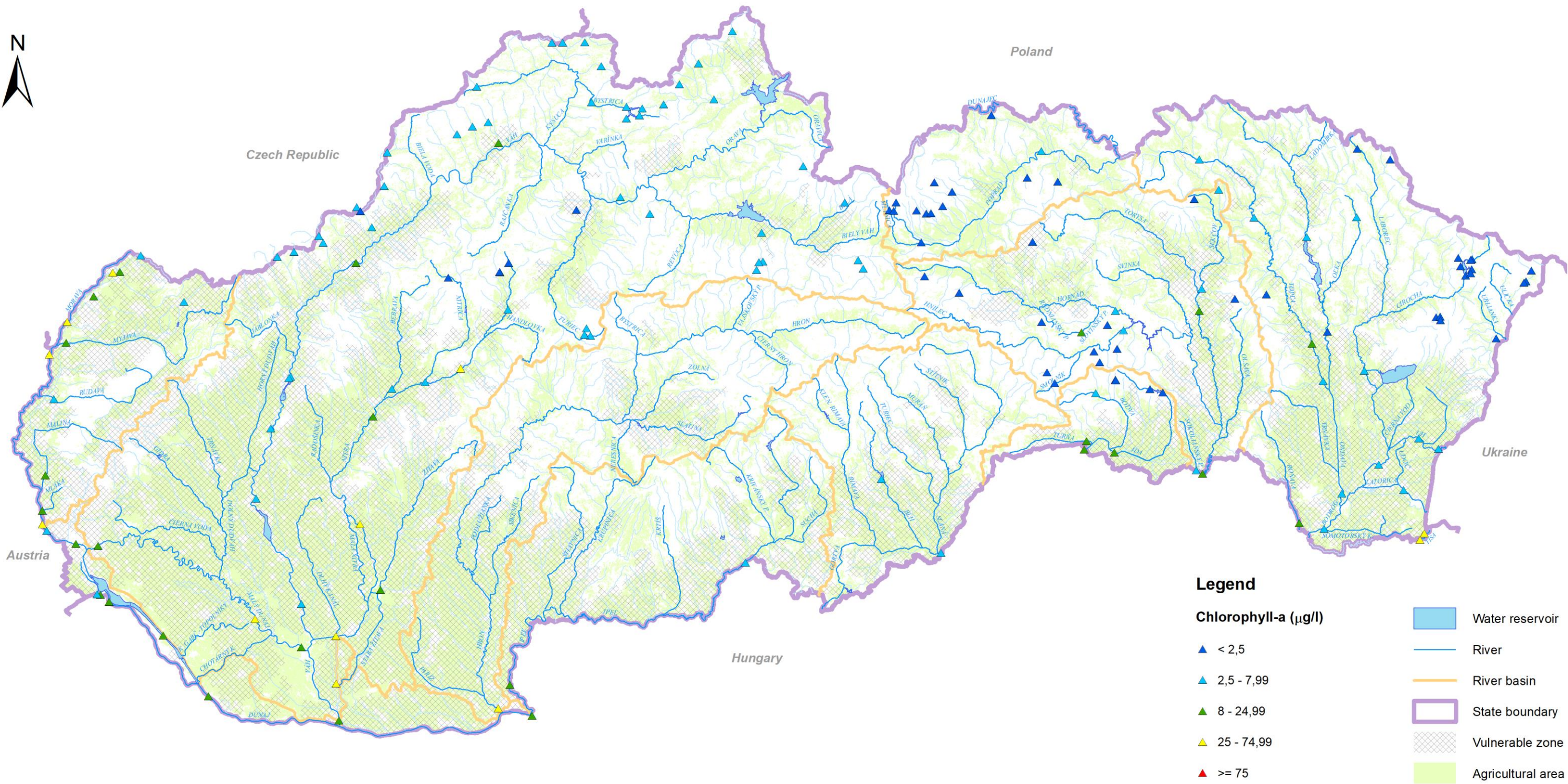

Surface water - rivers
Trophic state (2016 - 2018) - Slovak methodology

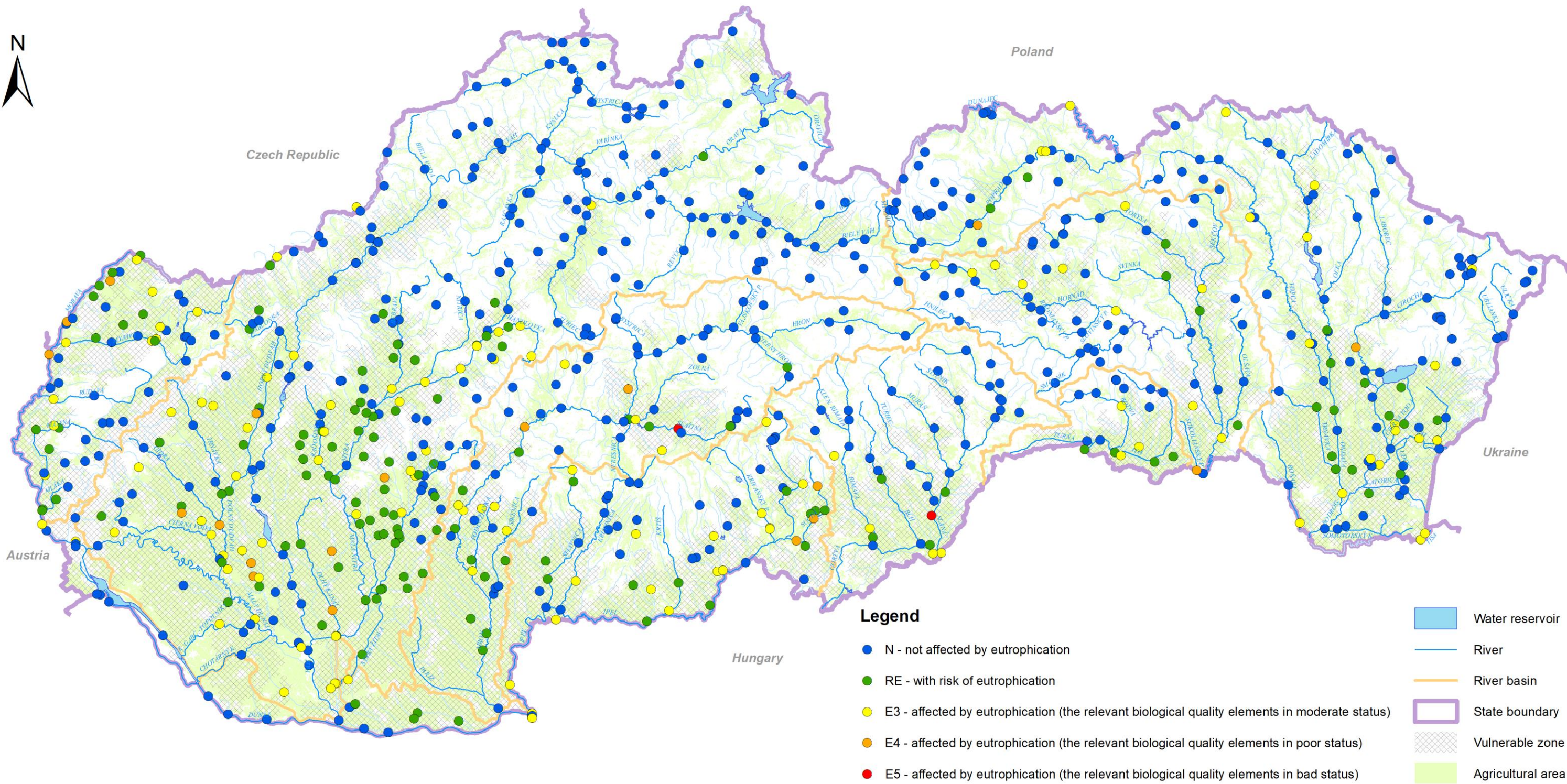

Surface water - rivers
Trend in trophic state between periods (2012 - 2014 and 2016 - 2018) - Slovak methodology

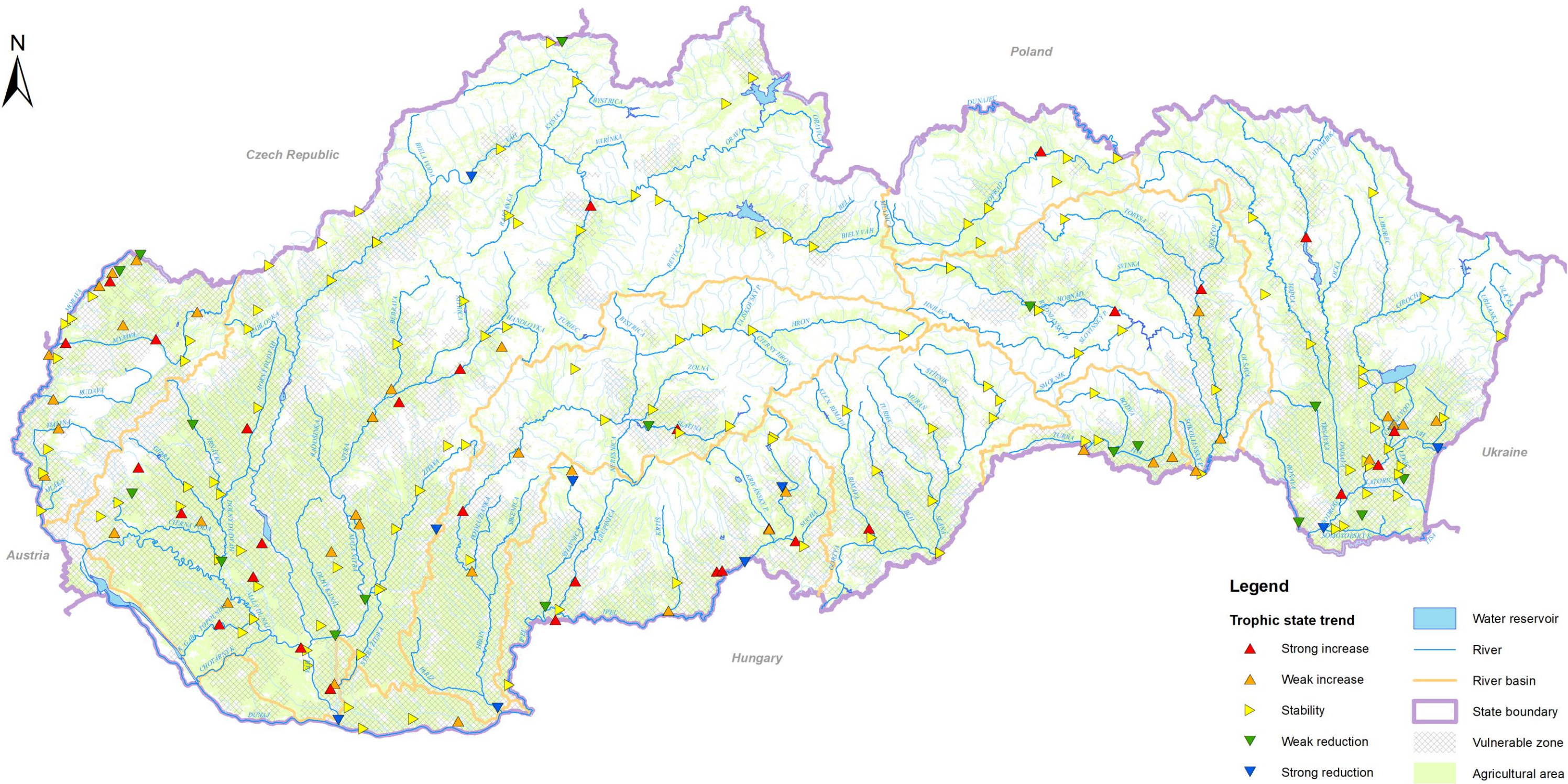

Water reservoirs
Monitoring sites (2016 - 2018)

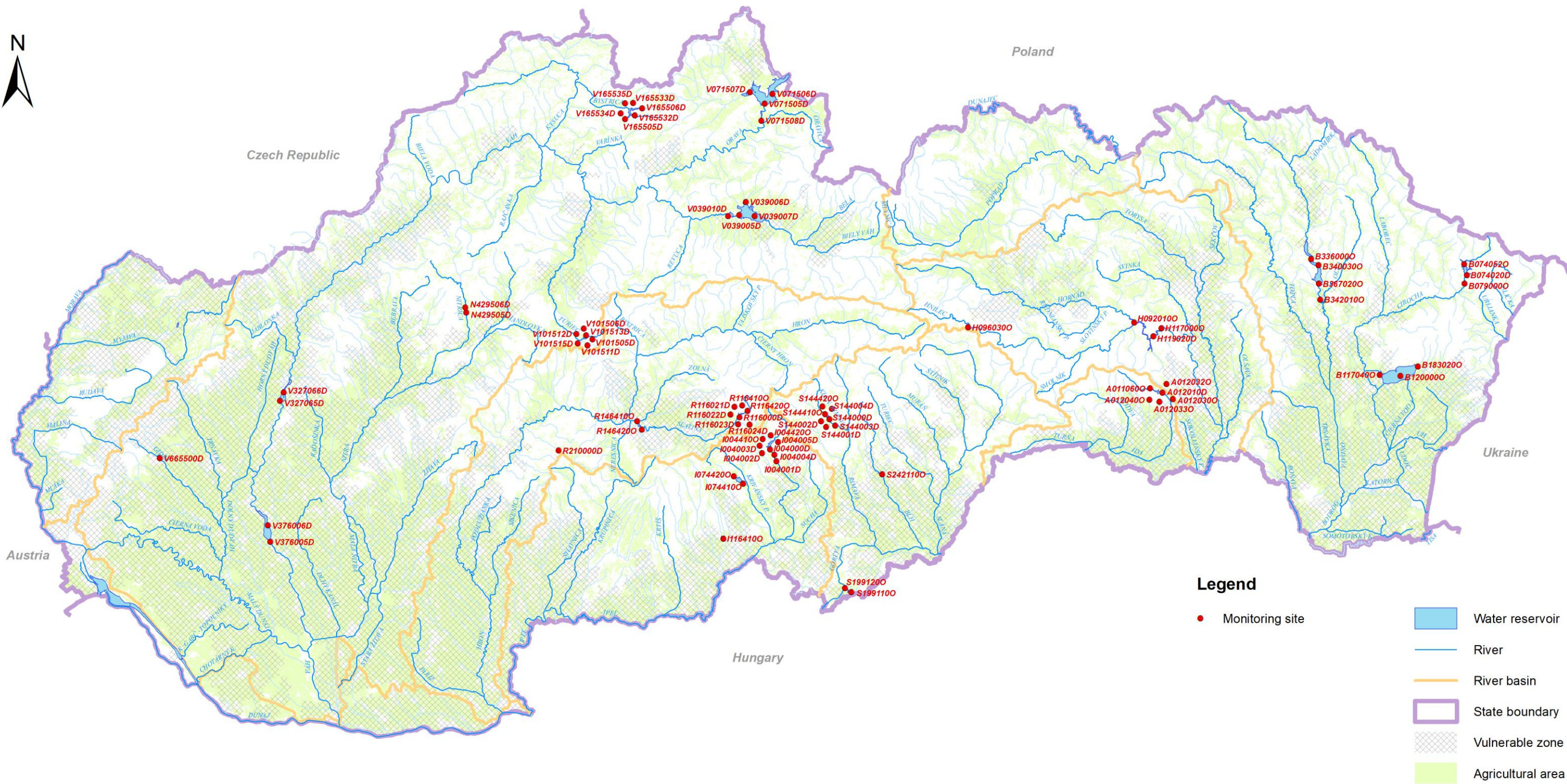

Water reservoirs
Maximum nitrate concentrations (2016 - 2018)

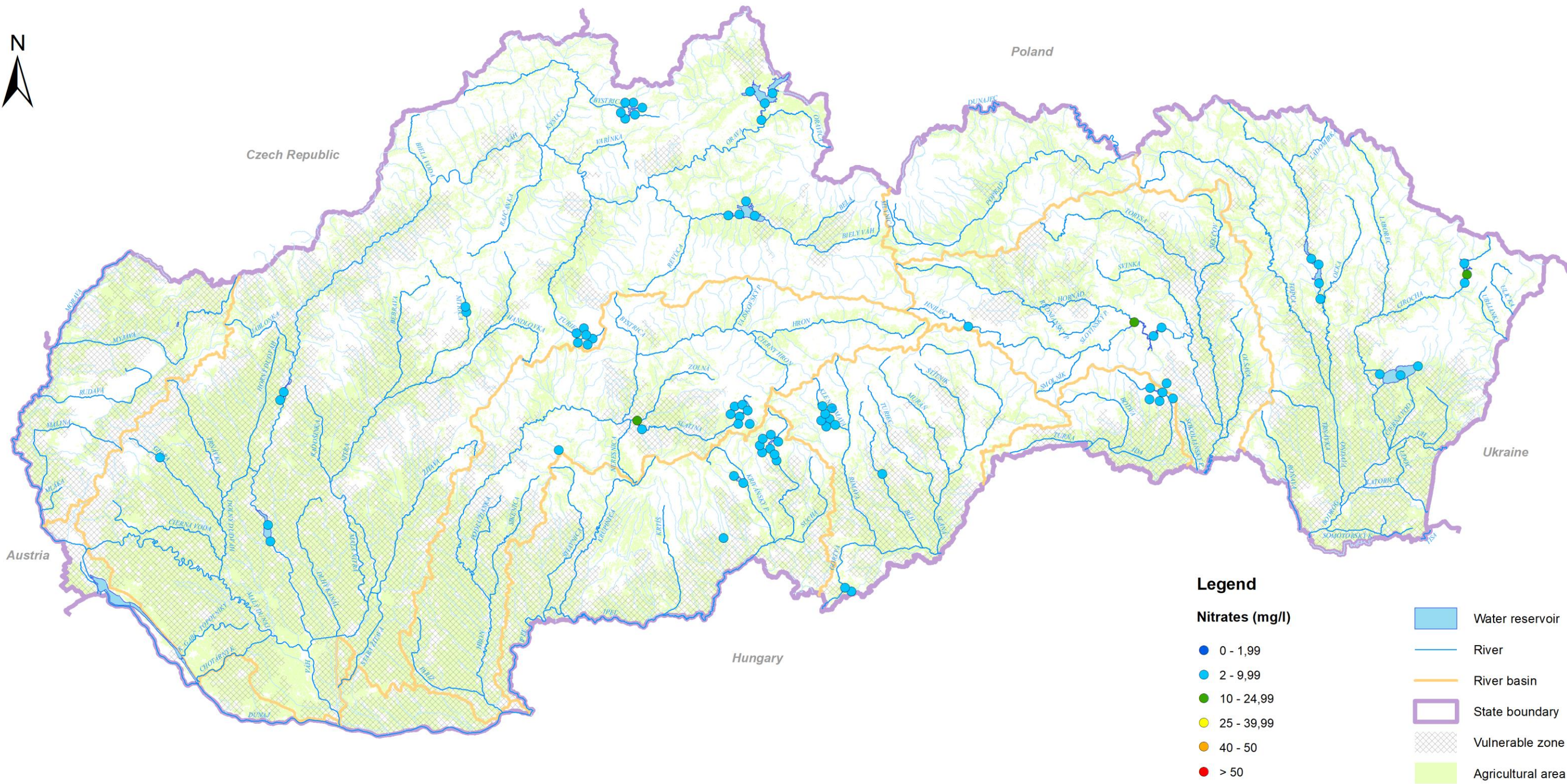

Water reservoirs
Average nitrate concentrations (2016 - 2018)

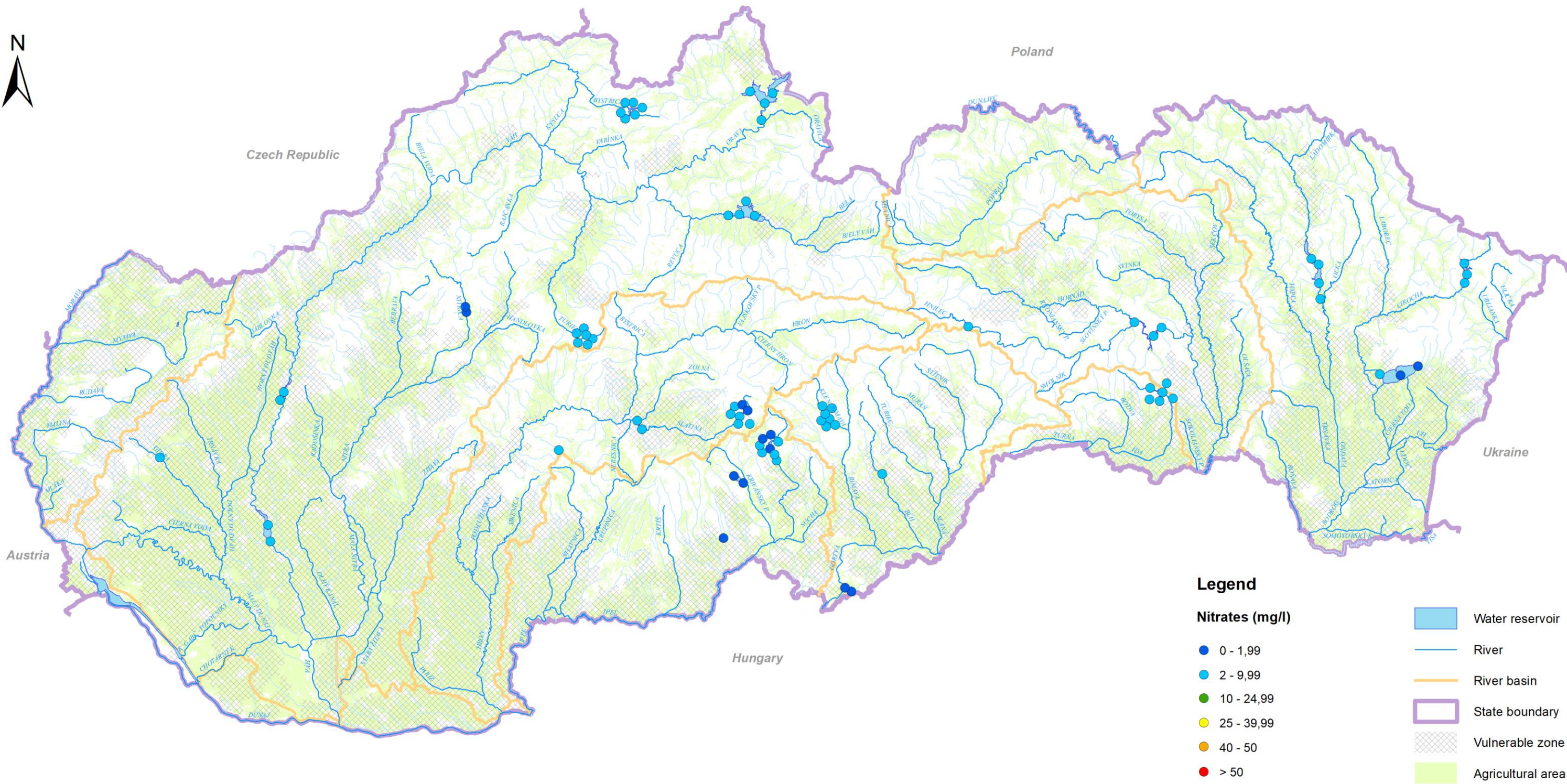

Winter average nitrate concentrations (2016 - 2018)

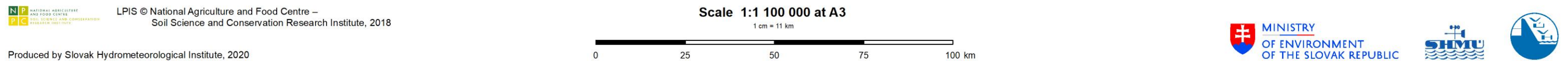

Water reservoirs
Trend in maximum nitrate concentrations between periods (2012 - 2014 and 2016 - 2018)

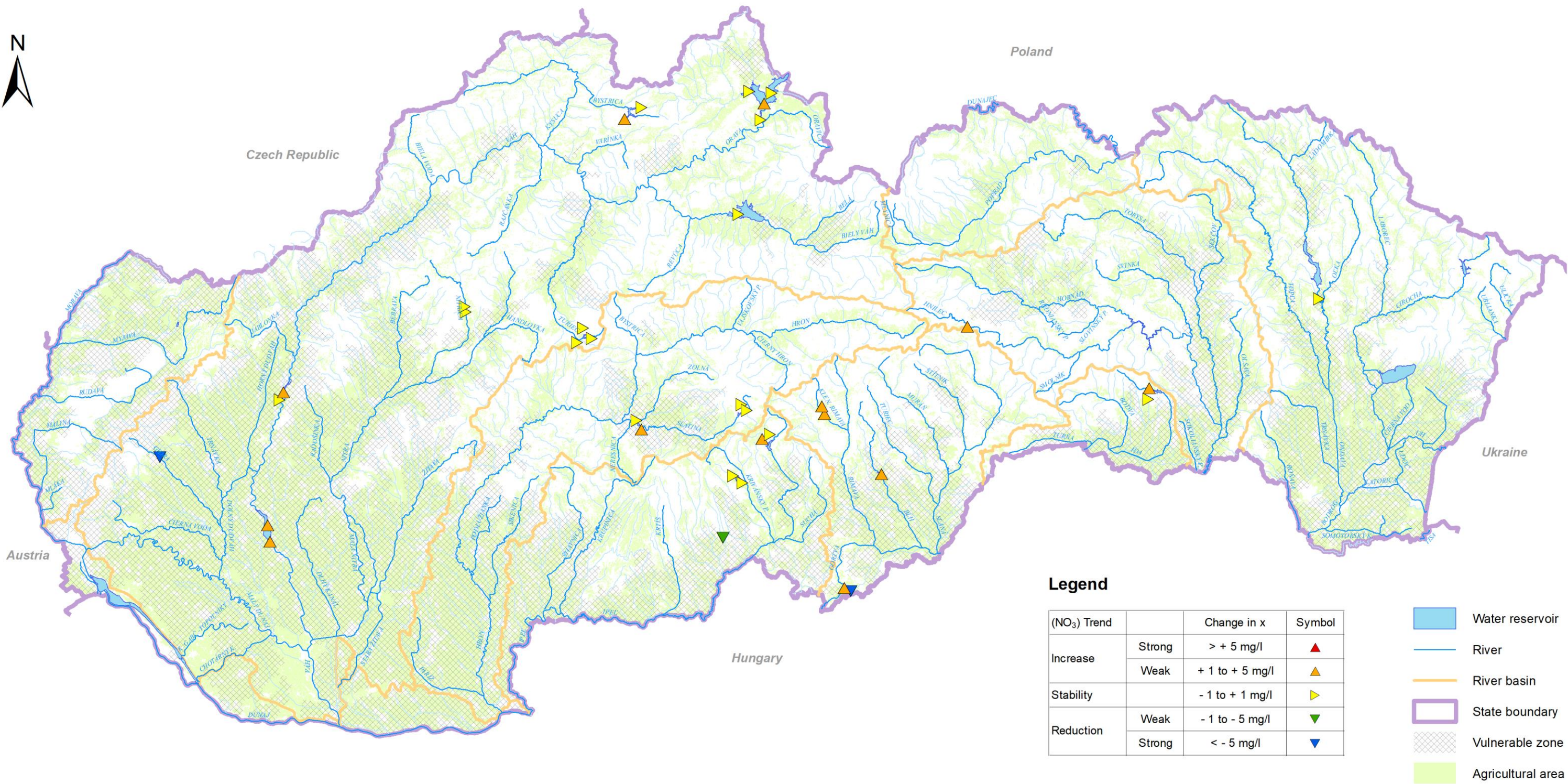

Water reservoirs
Trend in average nitrate concentrations between periods (2012 - 2014 and 2016 - 2018)

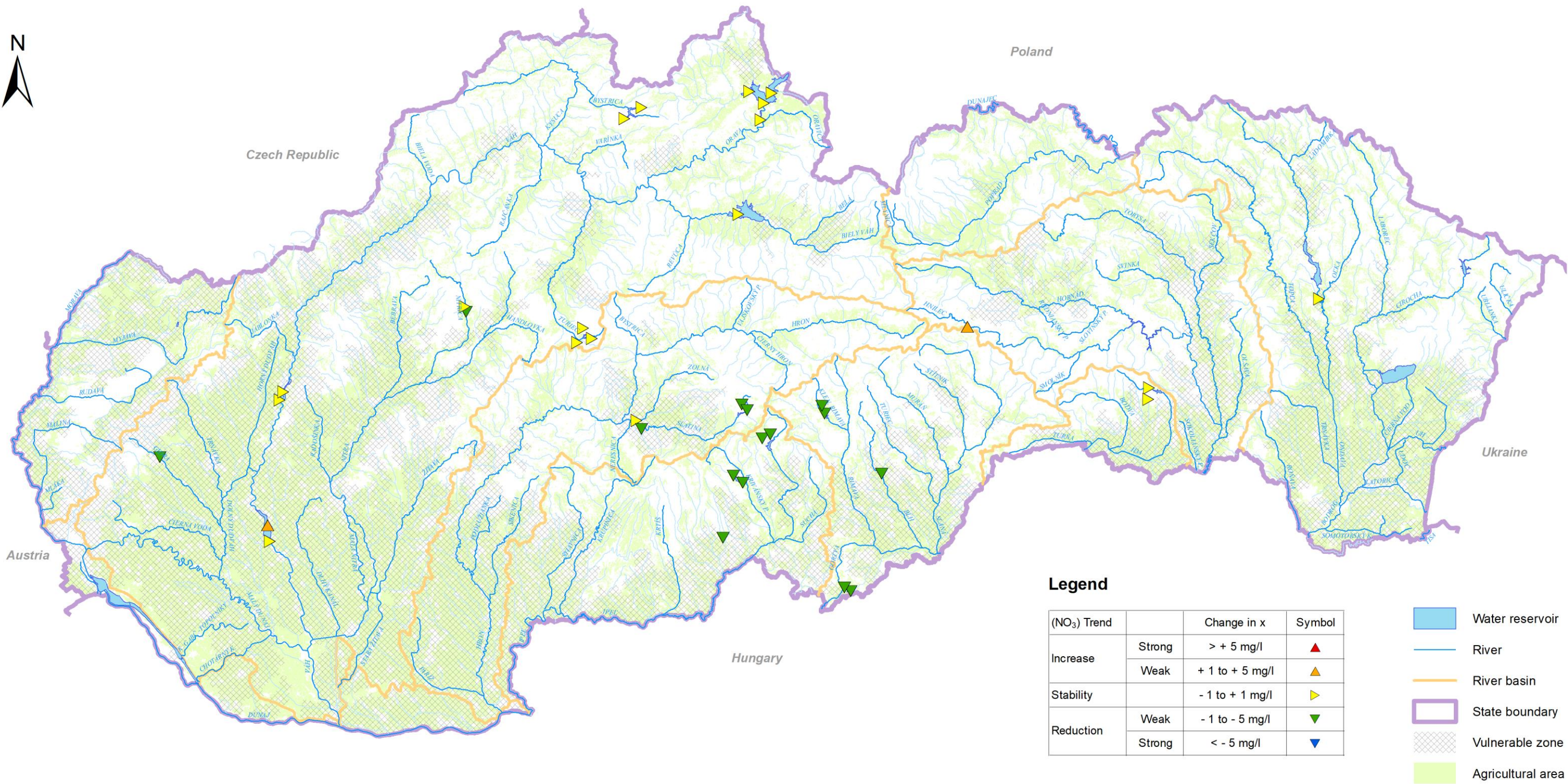

Water reservoirs
Trend in winter average nitrate concentrations between periods (2012 - 2014 and 2016 - 2018)

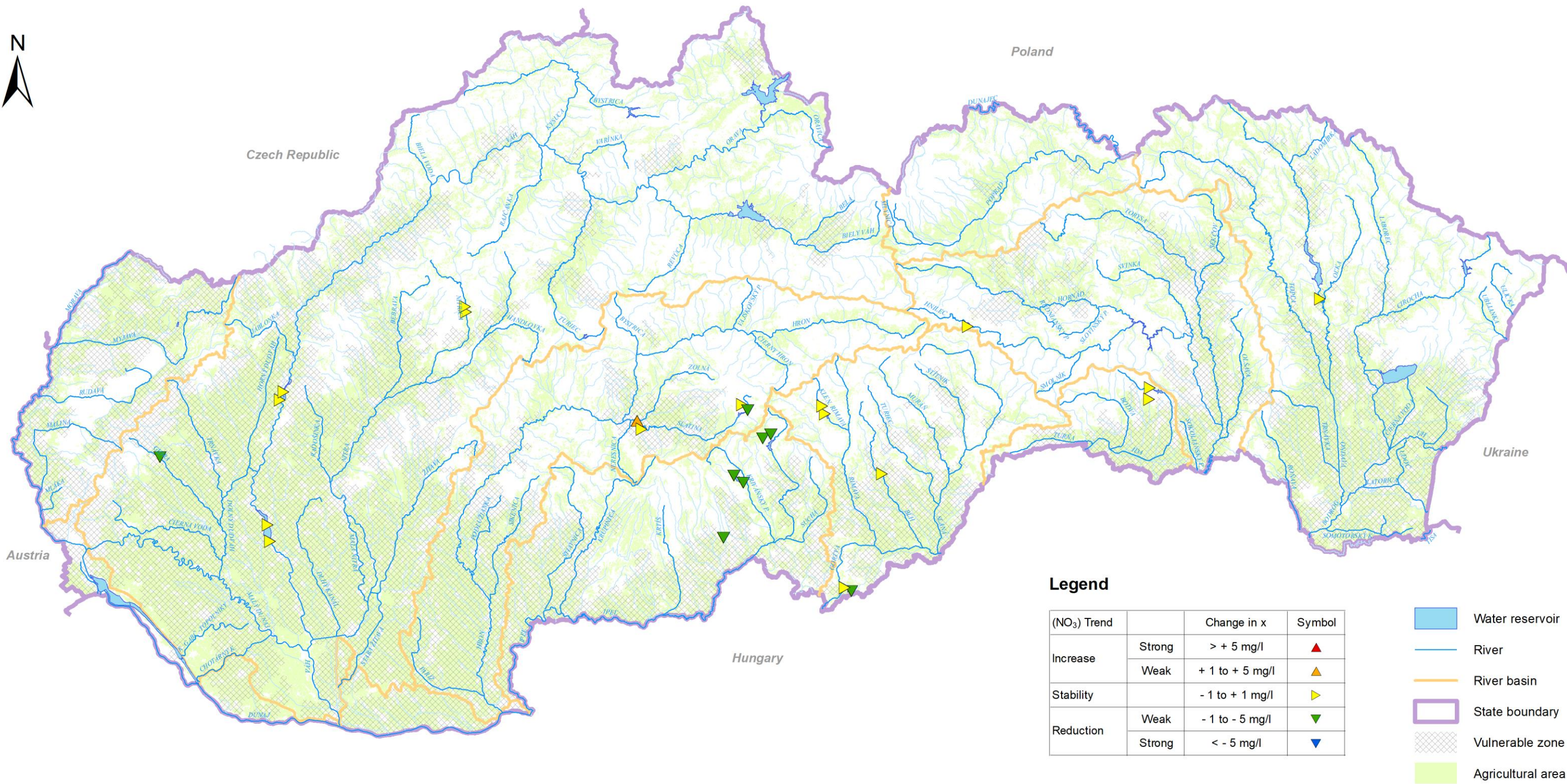

Water reservoirs
Total Phosphorus - Summer average concentrations (2016 - 2018)

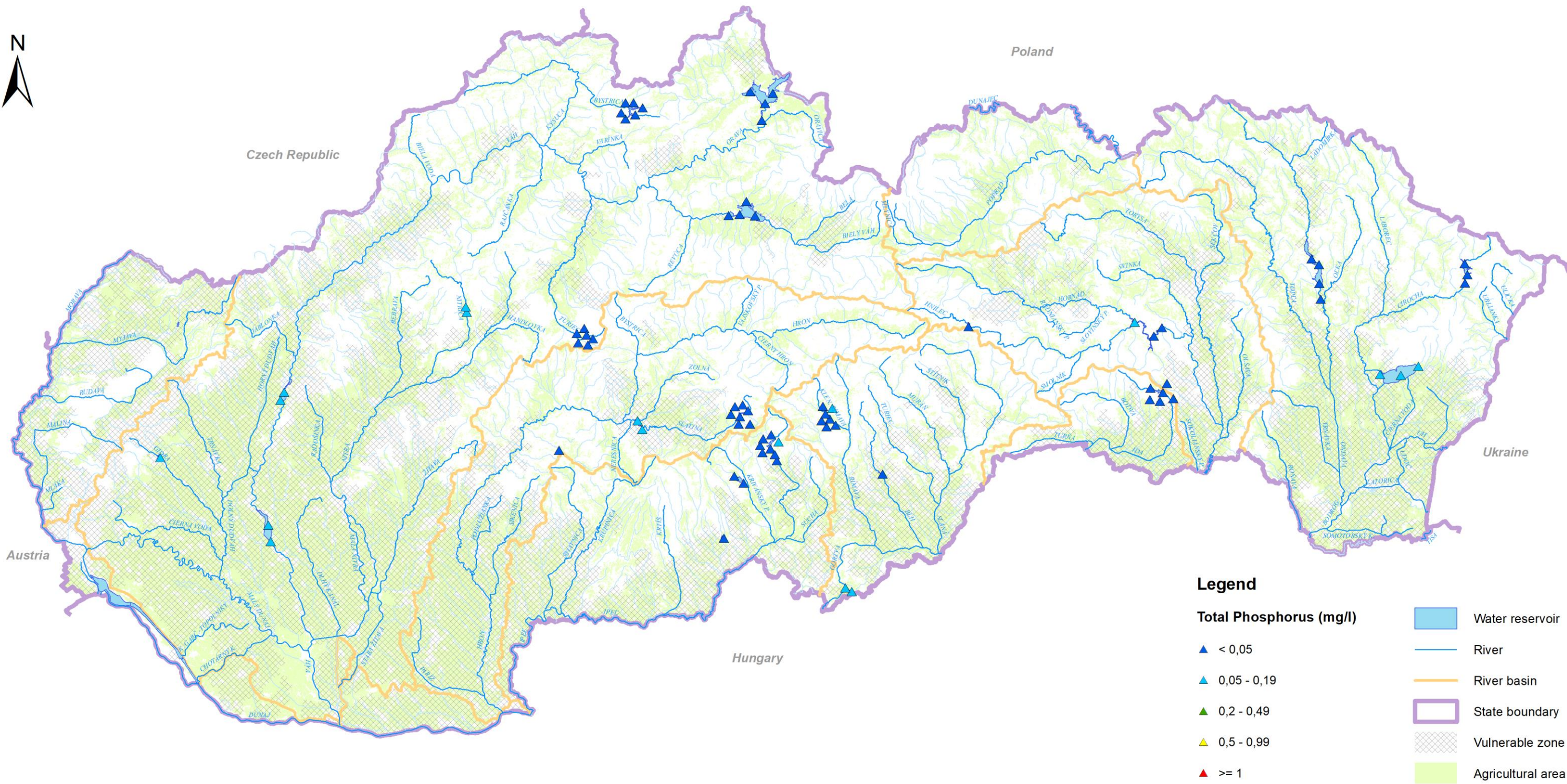

Water reservoirs
Phosphates - Summer average concentrations (2016 - 2018)

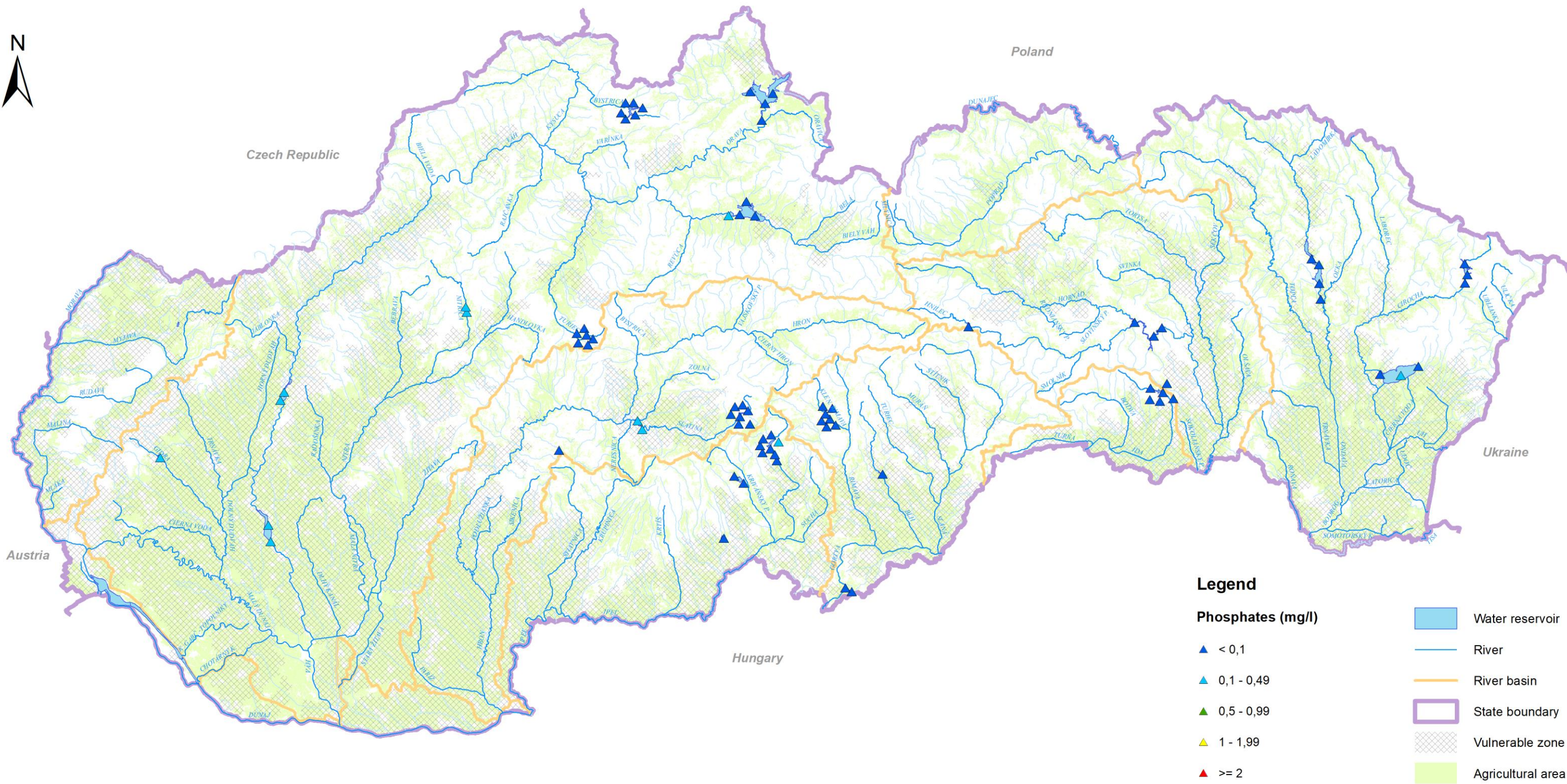

Water reservoirs
Chlorophyll-a - Summer maximum concentrations (2016 - 2018)

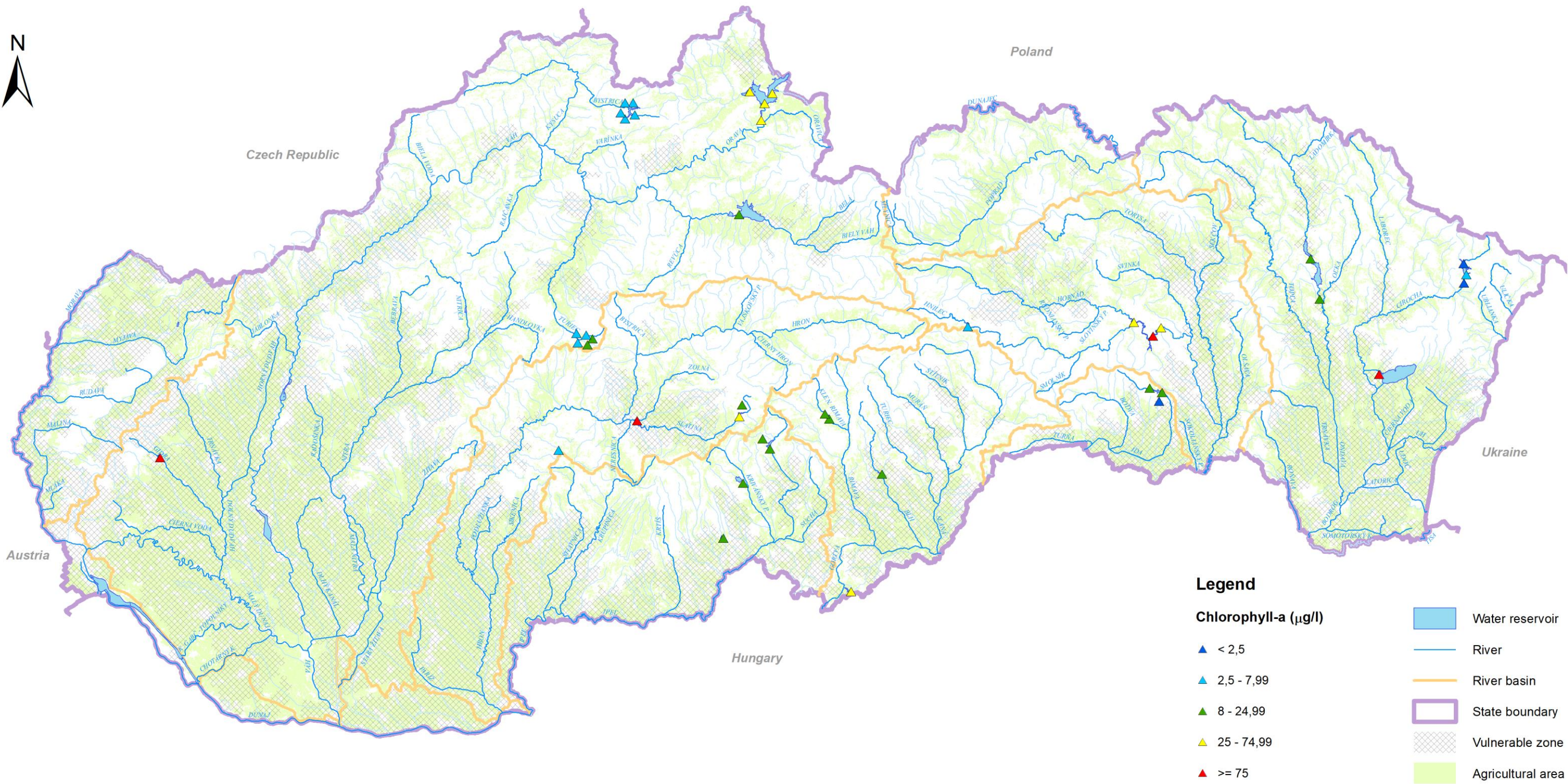

Water reservoirs
Chlorophyll-a - Summer average concentrations (2016 - 2018)

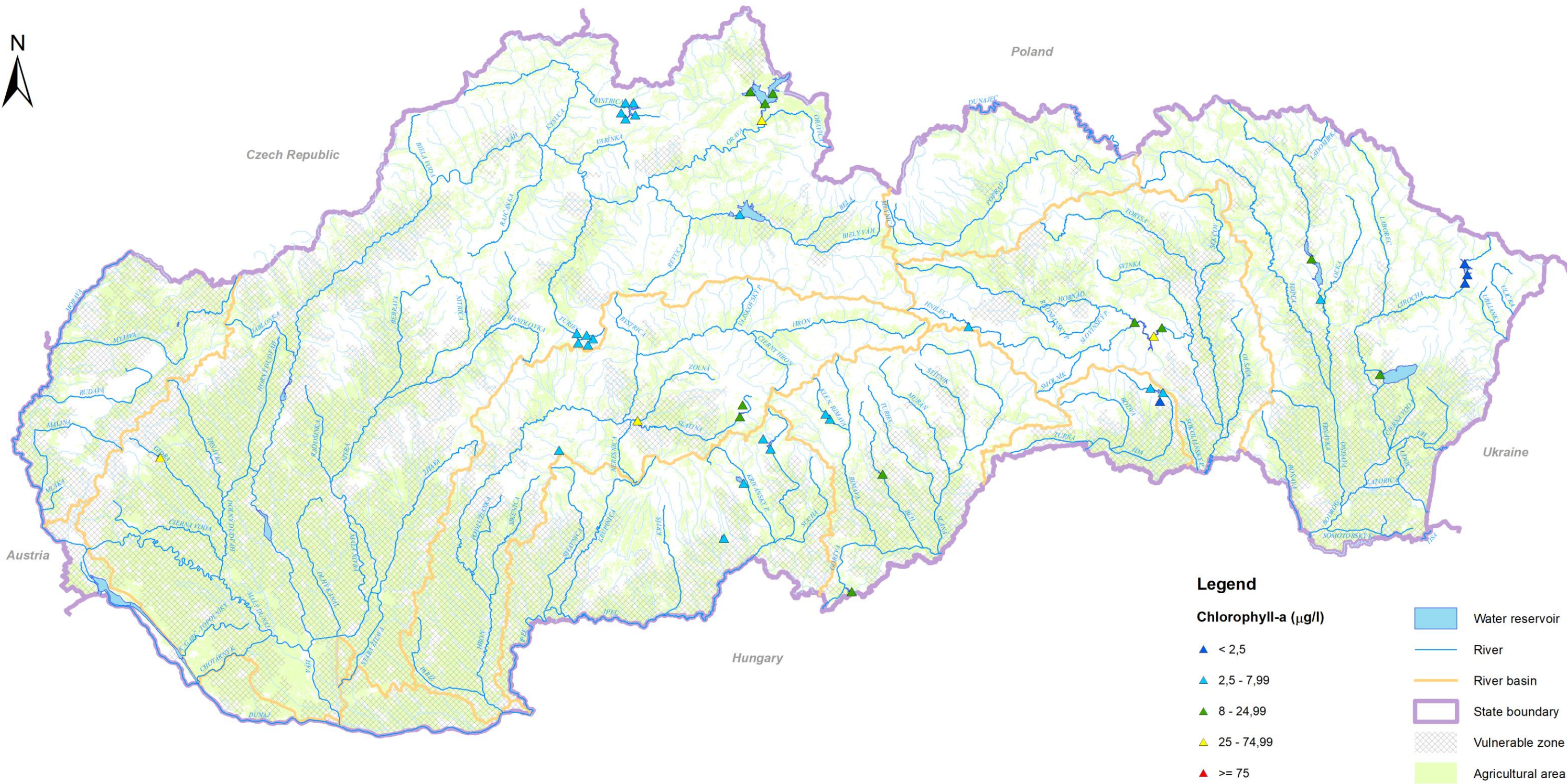

Water reservoirs
Trophic state (2016 - 2018) - Slovak methodology

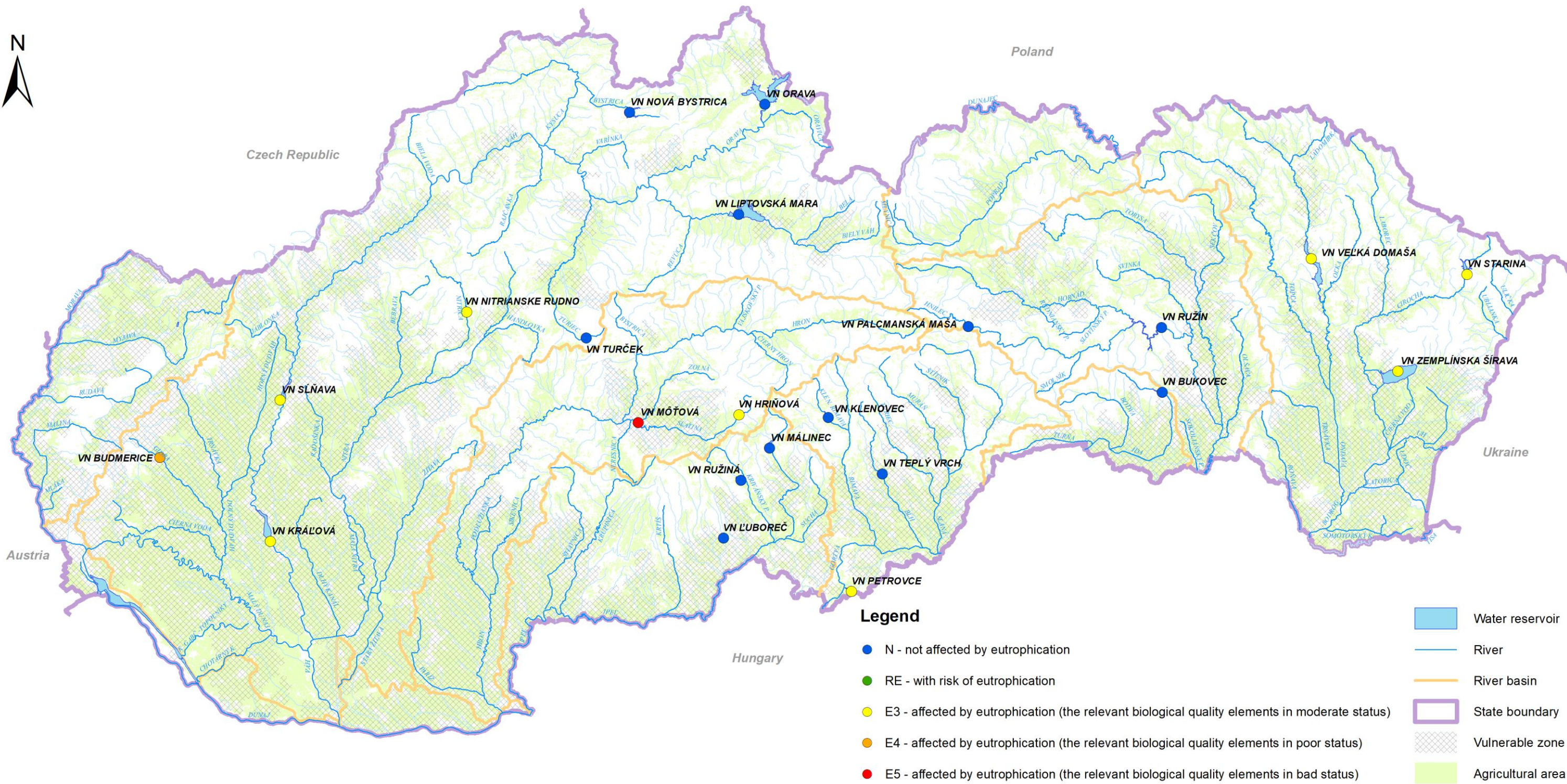

Water reservoirs
Trend in trophic state between periods (2012 - 2014 and 2016 - 2018) - Slovak methodology

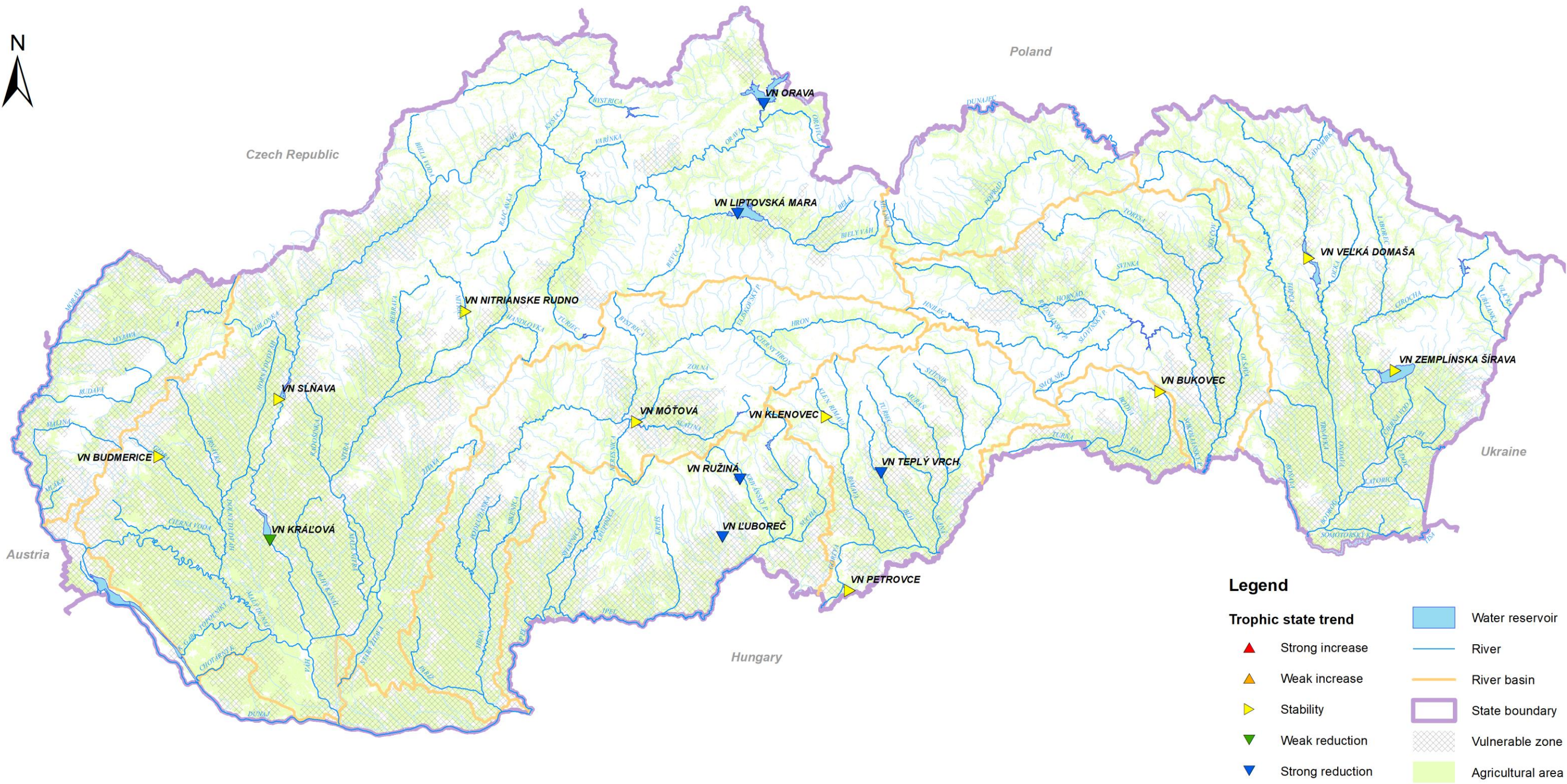

Groundwater
Forecast of future nitrate concentrations evolution - Complete recovery (2019)

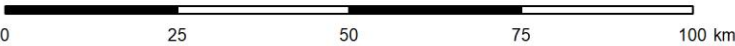
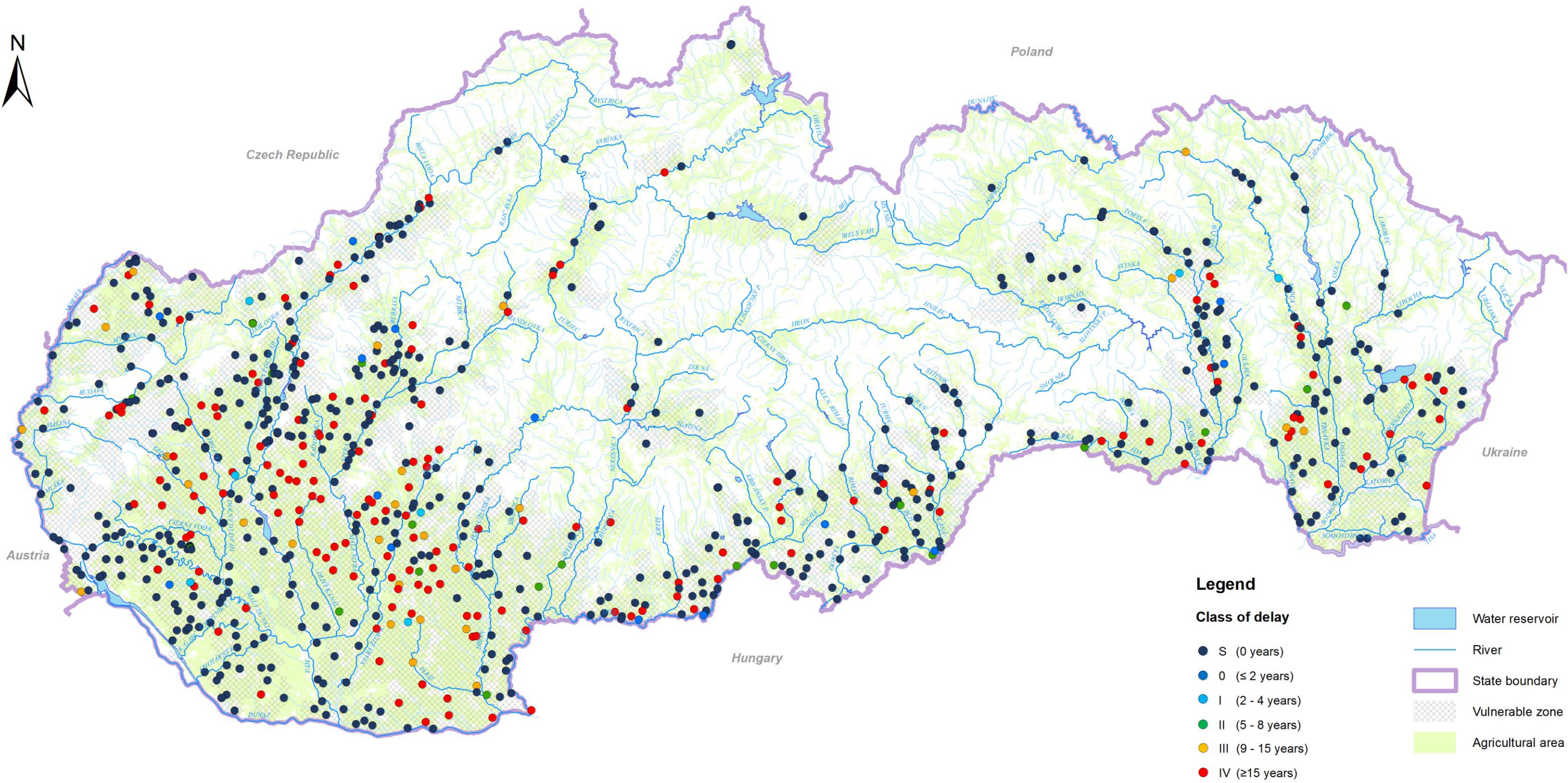

Groundwater
Forecast of future nitrate concentrations evolution - Stabilization (2019)

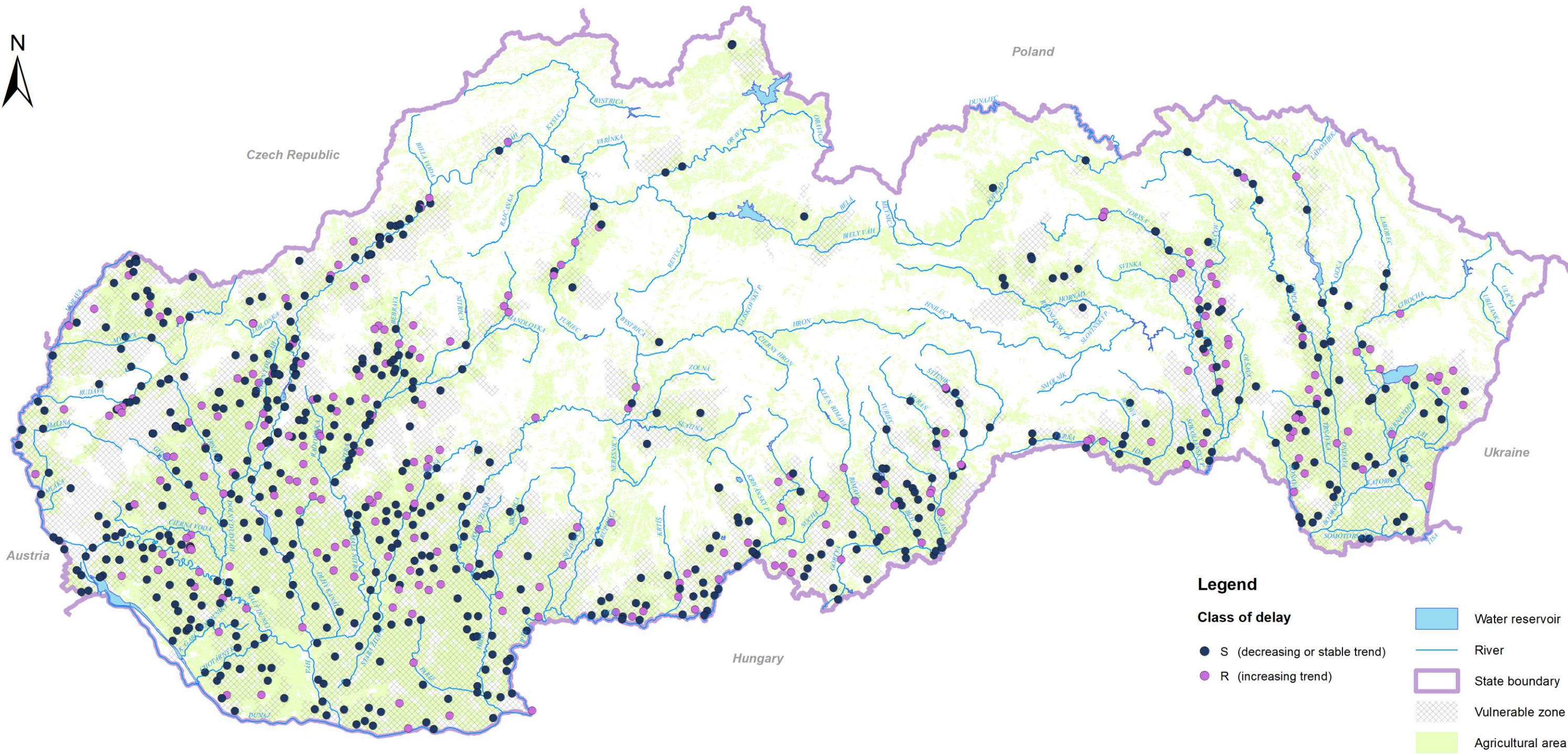

Surface water
Trend in nitrate-nitrogen concentrations in river sub-basins outlet sites (2007 – 2018)

