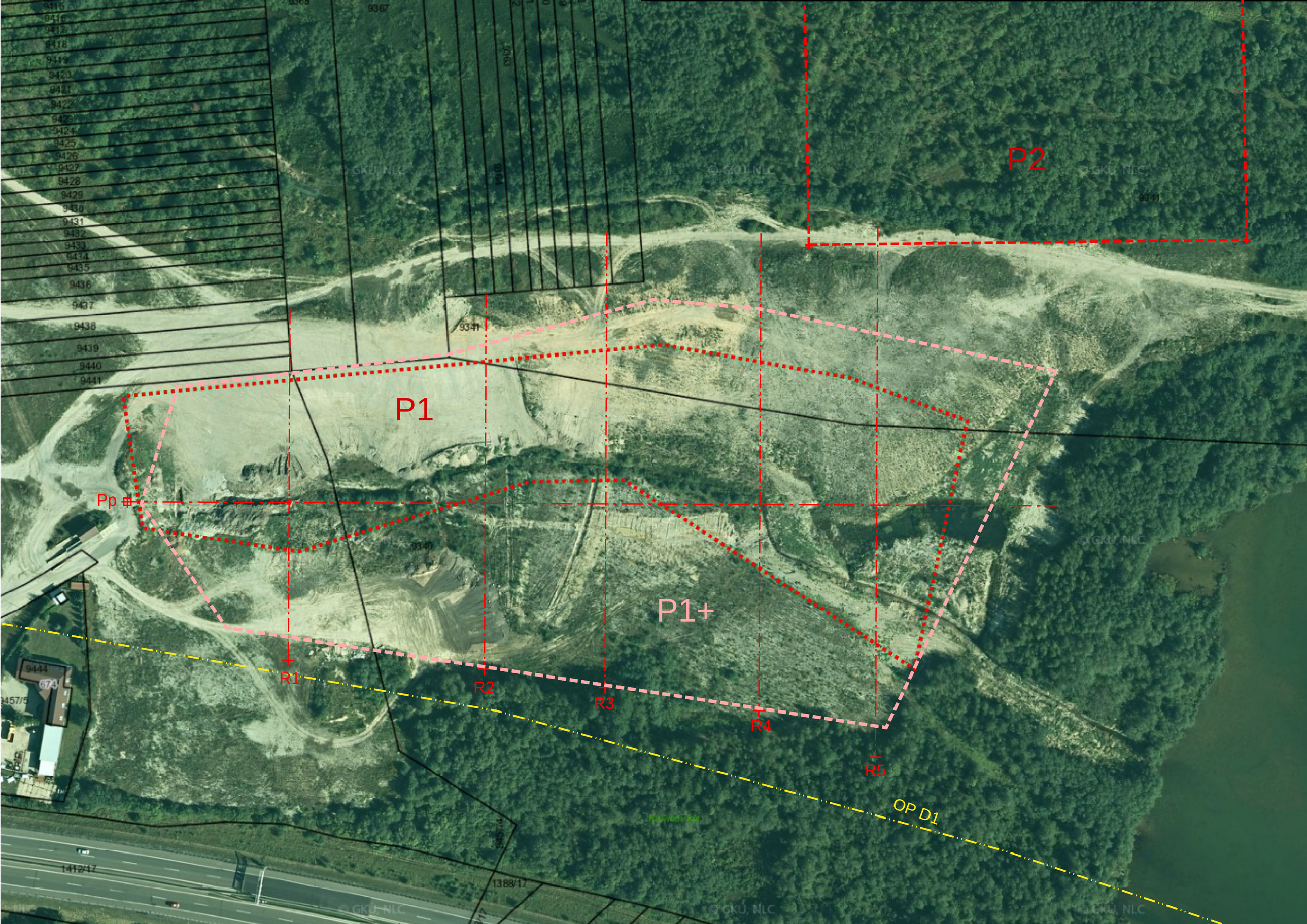
P1
P1+
P2
Pp
R1
R2
R3
R4
R5
OP D1
9367
9341
9340
9444
674
1412/17
1388/17
© GKU, NLC