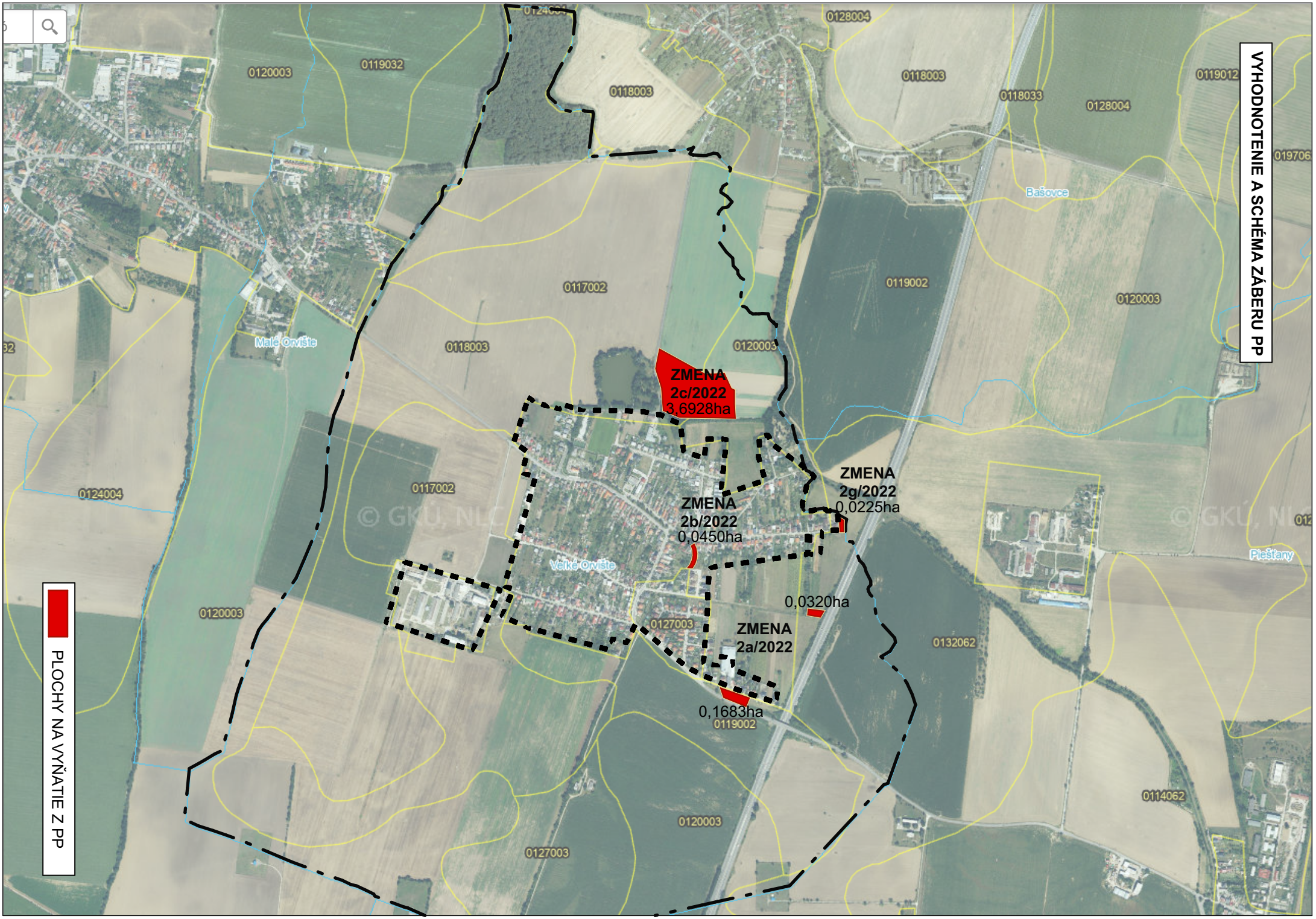VYHODNOTENIE A SCHÉMA ZÁBERU PP