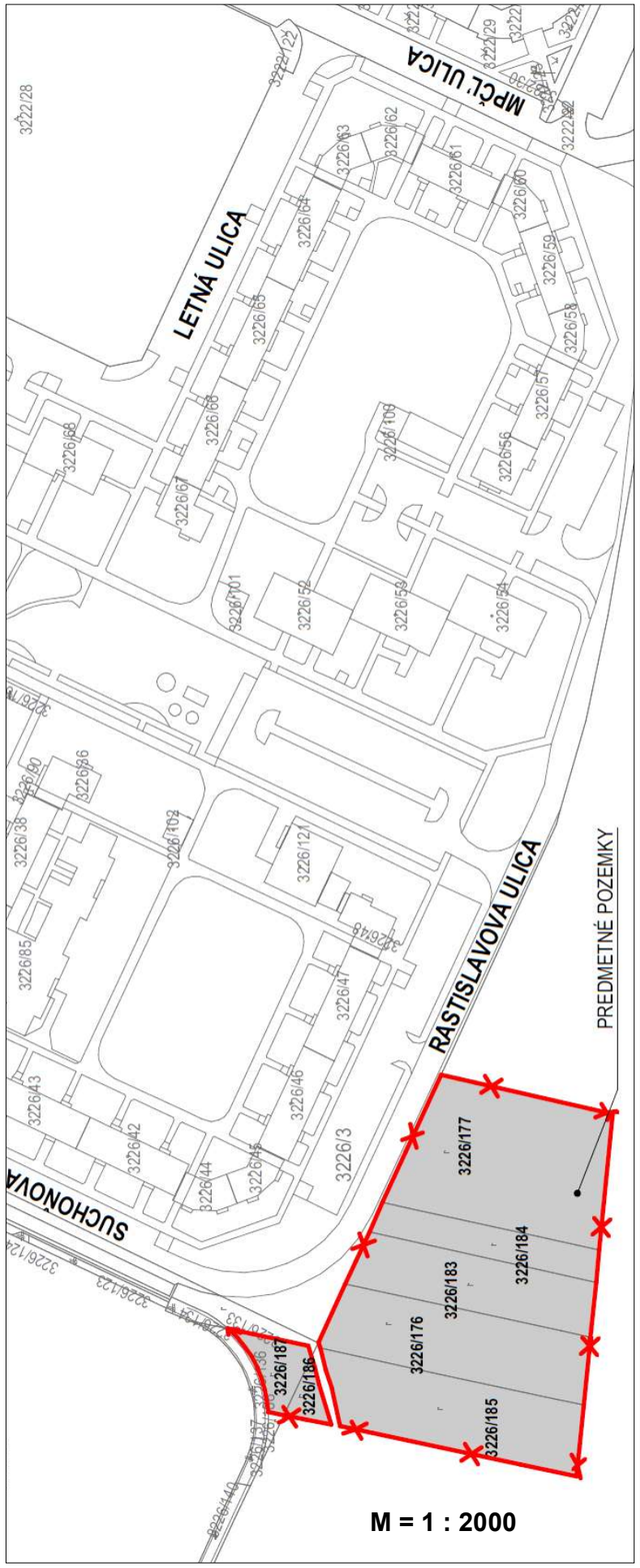

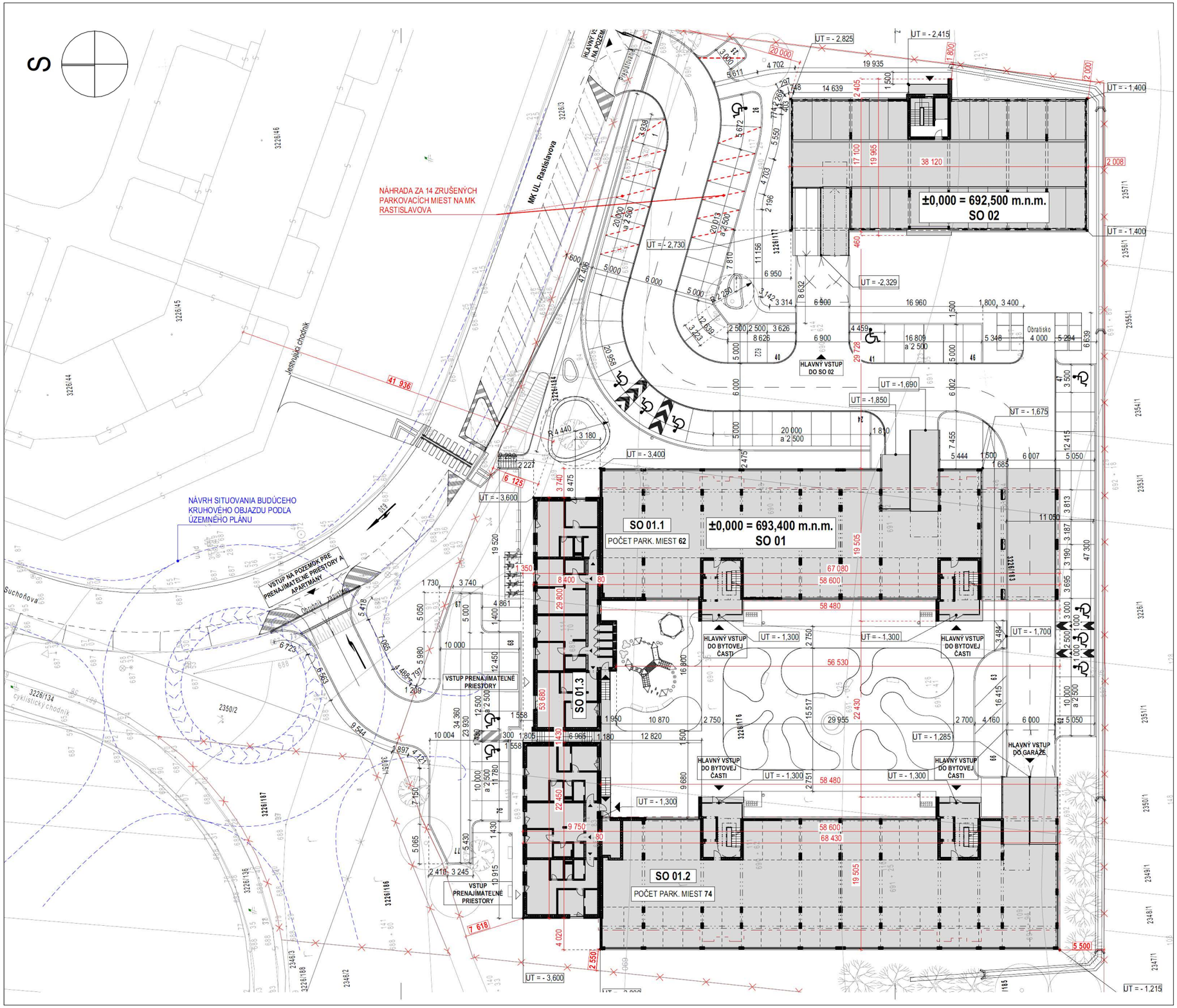

Príloha č. 1:

Situácia stavby: Obytný komplex - Rastislavova
v M = 1 : 500