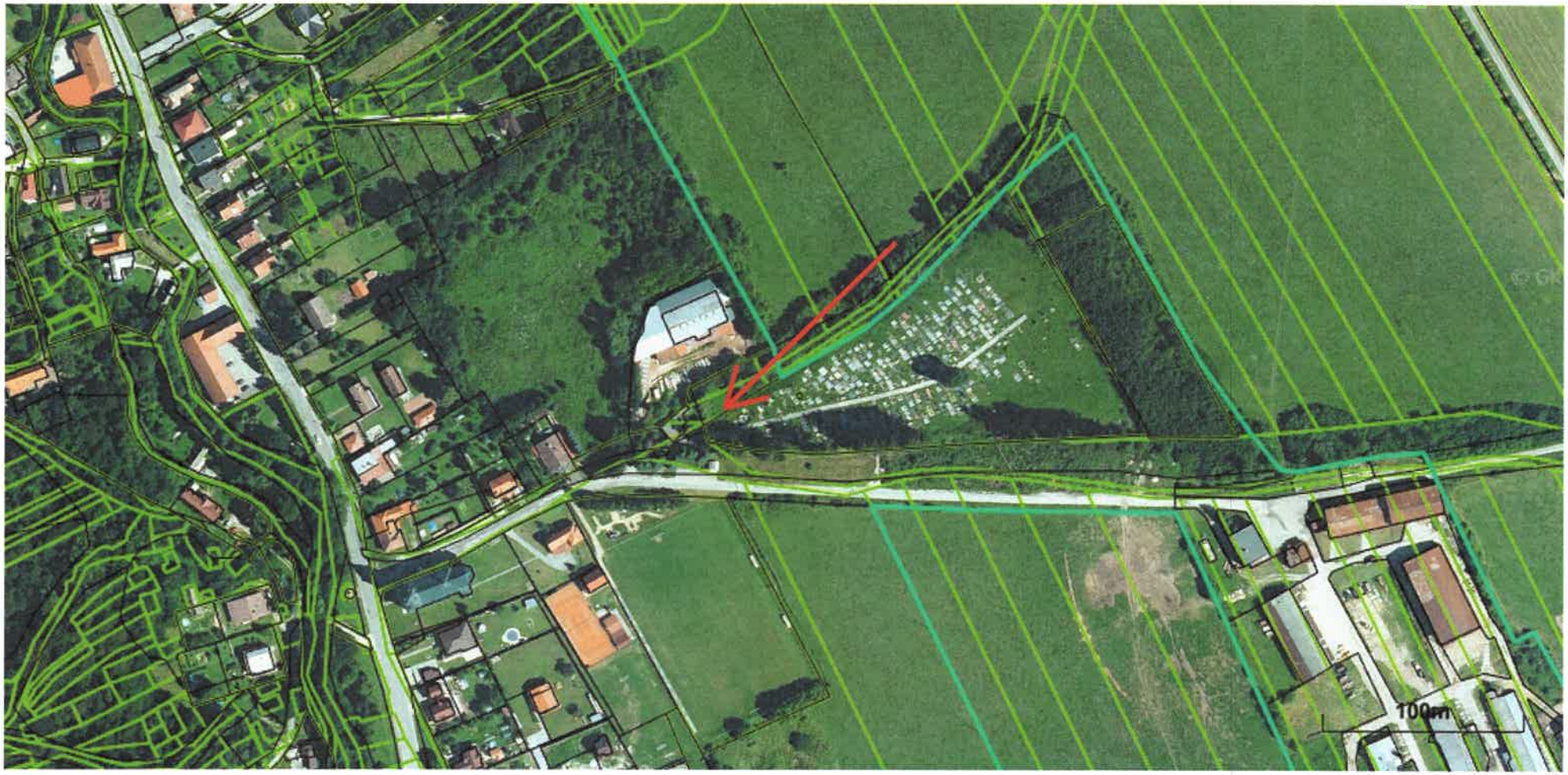Situácia širších vzťahov