PM10_24h koncentrácie (ug/m3)

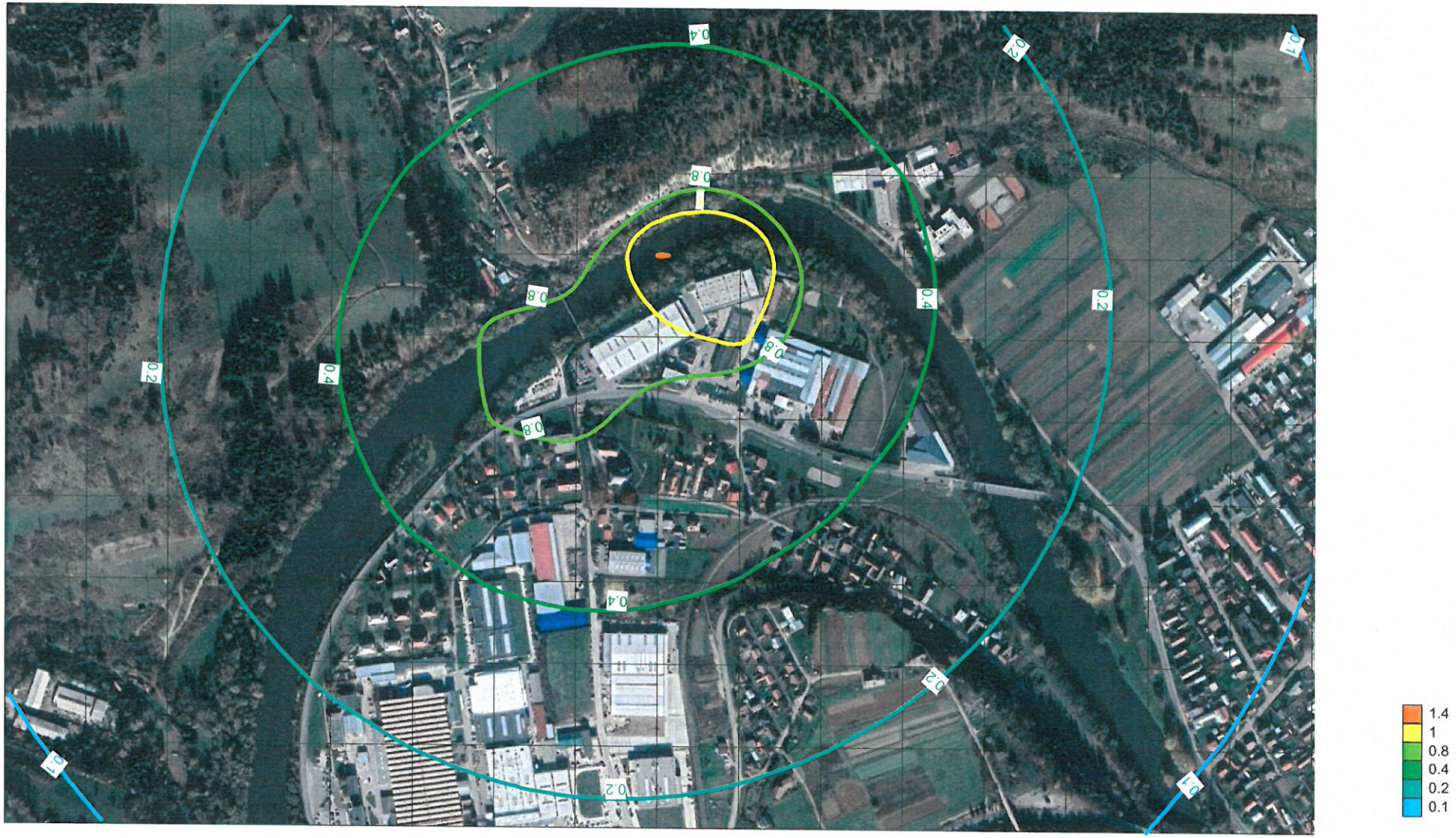

PM10_priem. ročné koncentrácie (ug/m3)

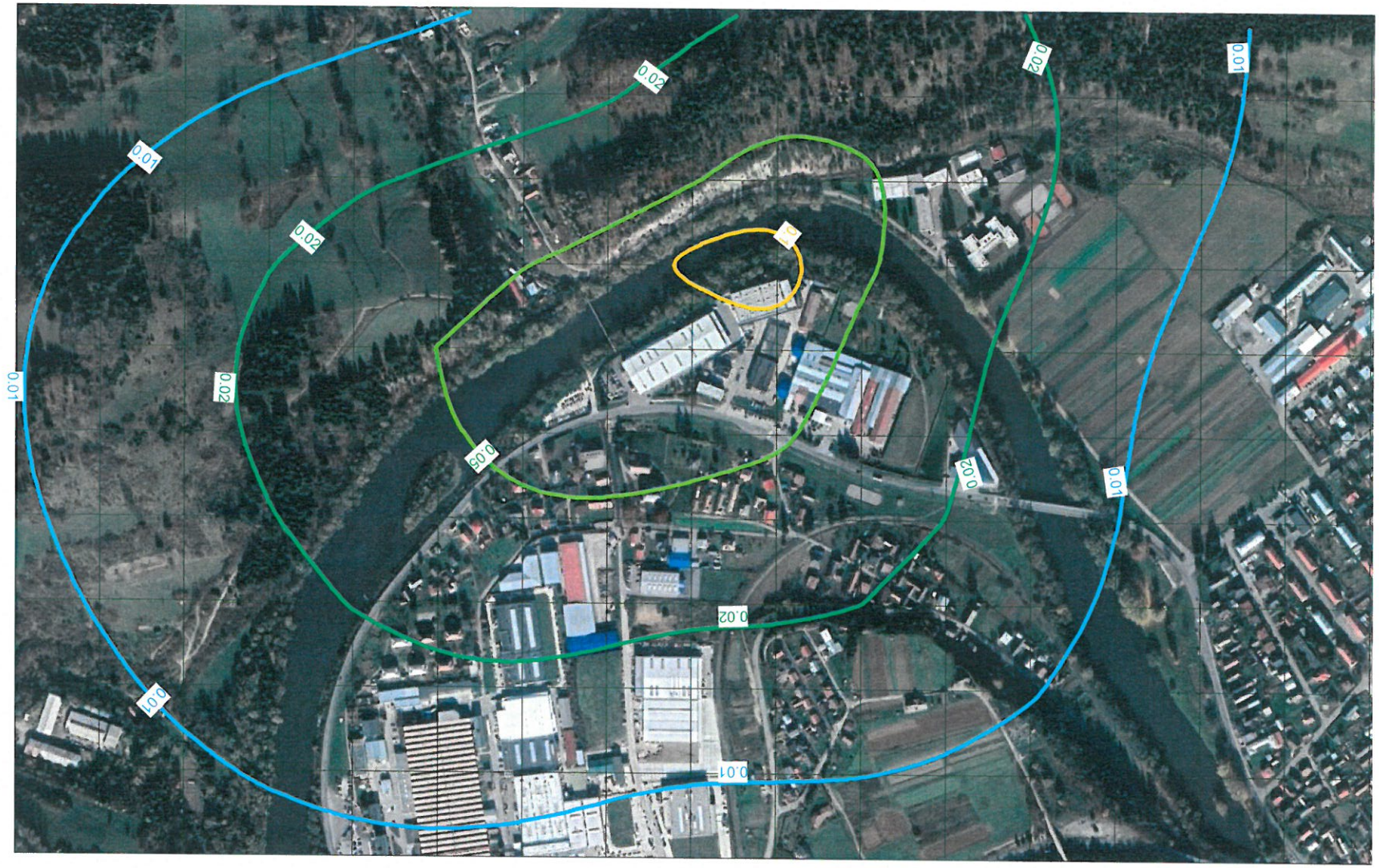

Sn_1 h koncentrácie (ug/m3)

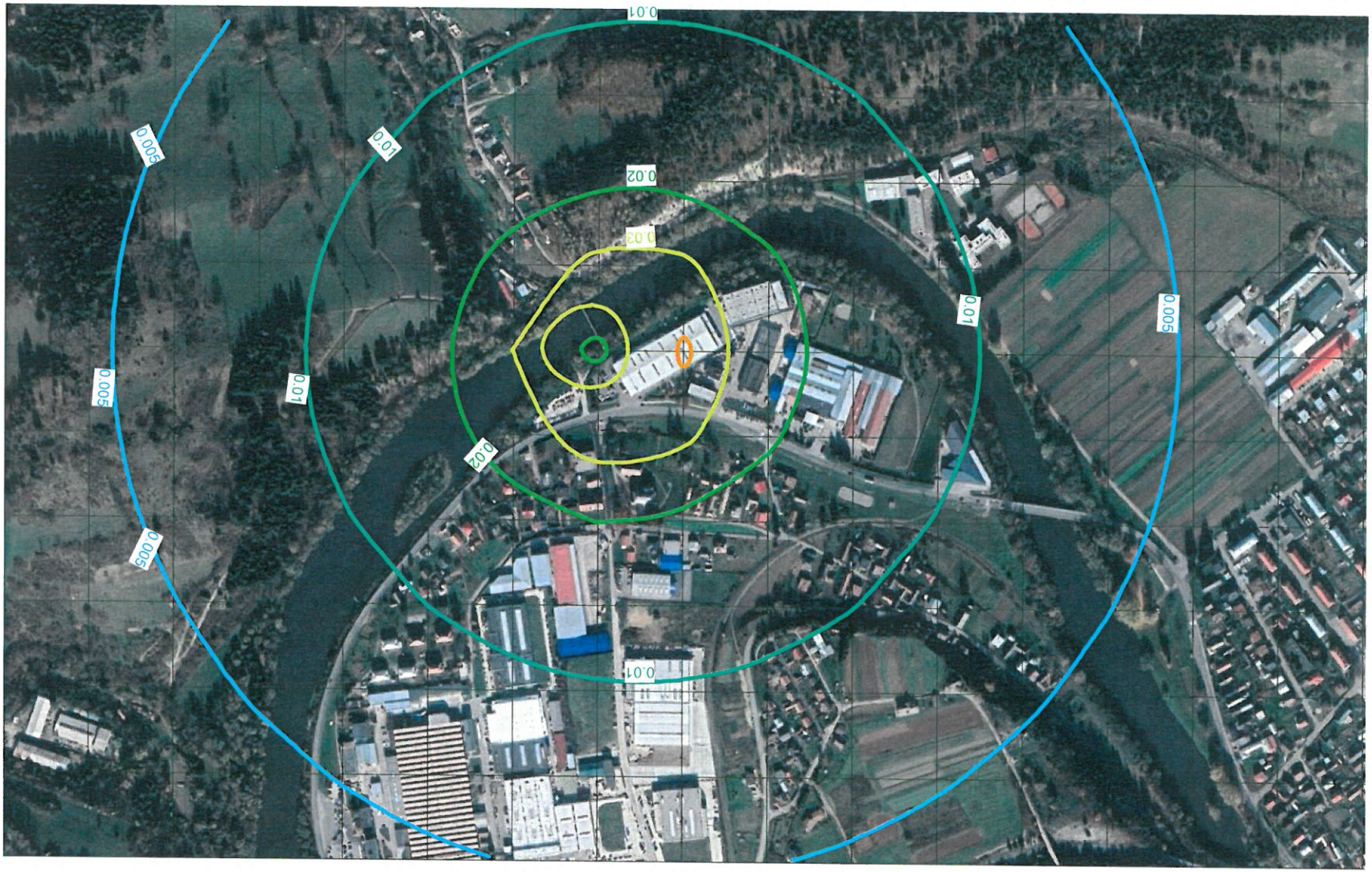

SO2_24 h koncentrácie (ug/m3)

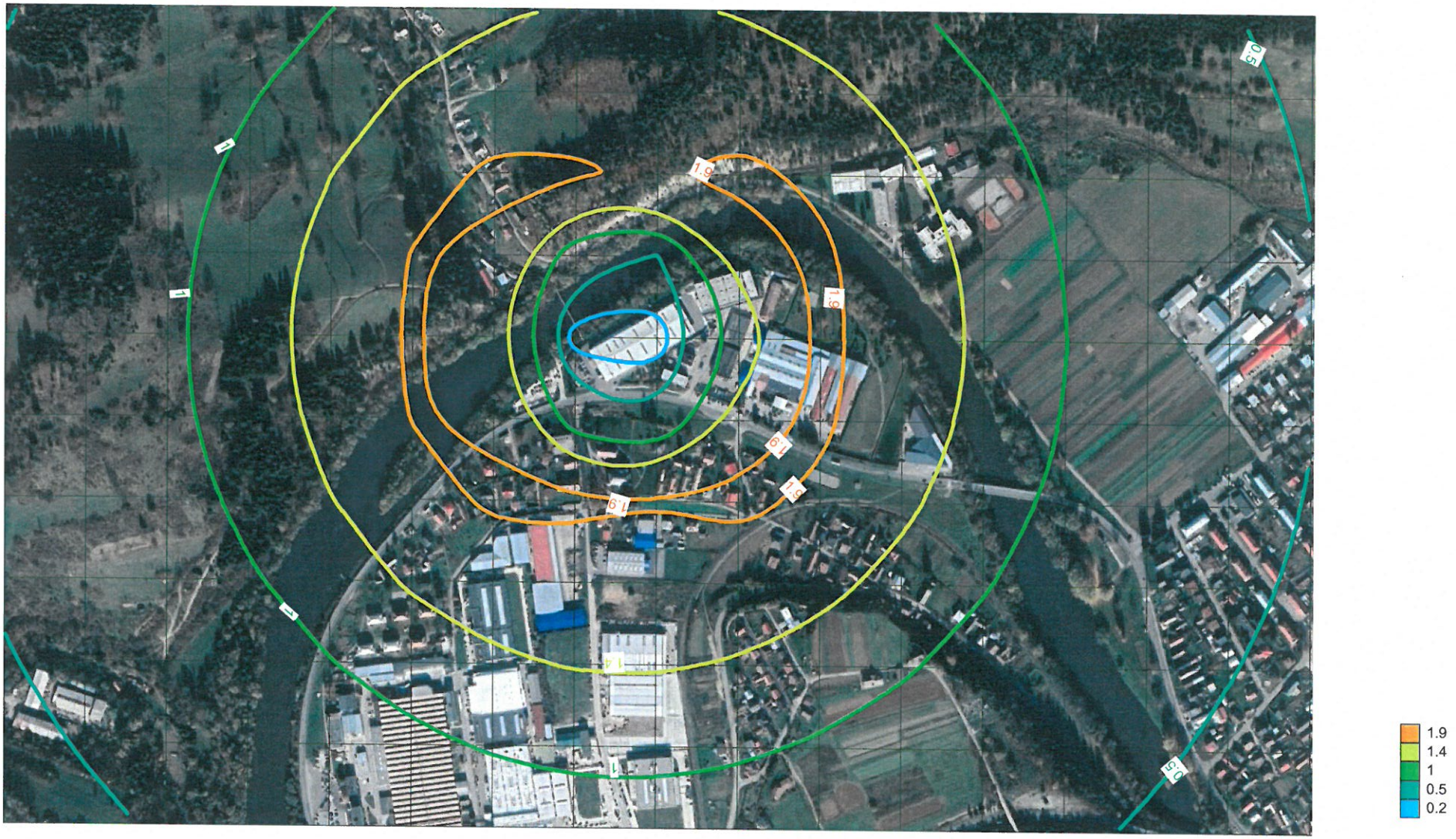

SO2_1 h koncentrácie (ug/m3)

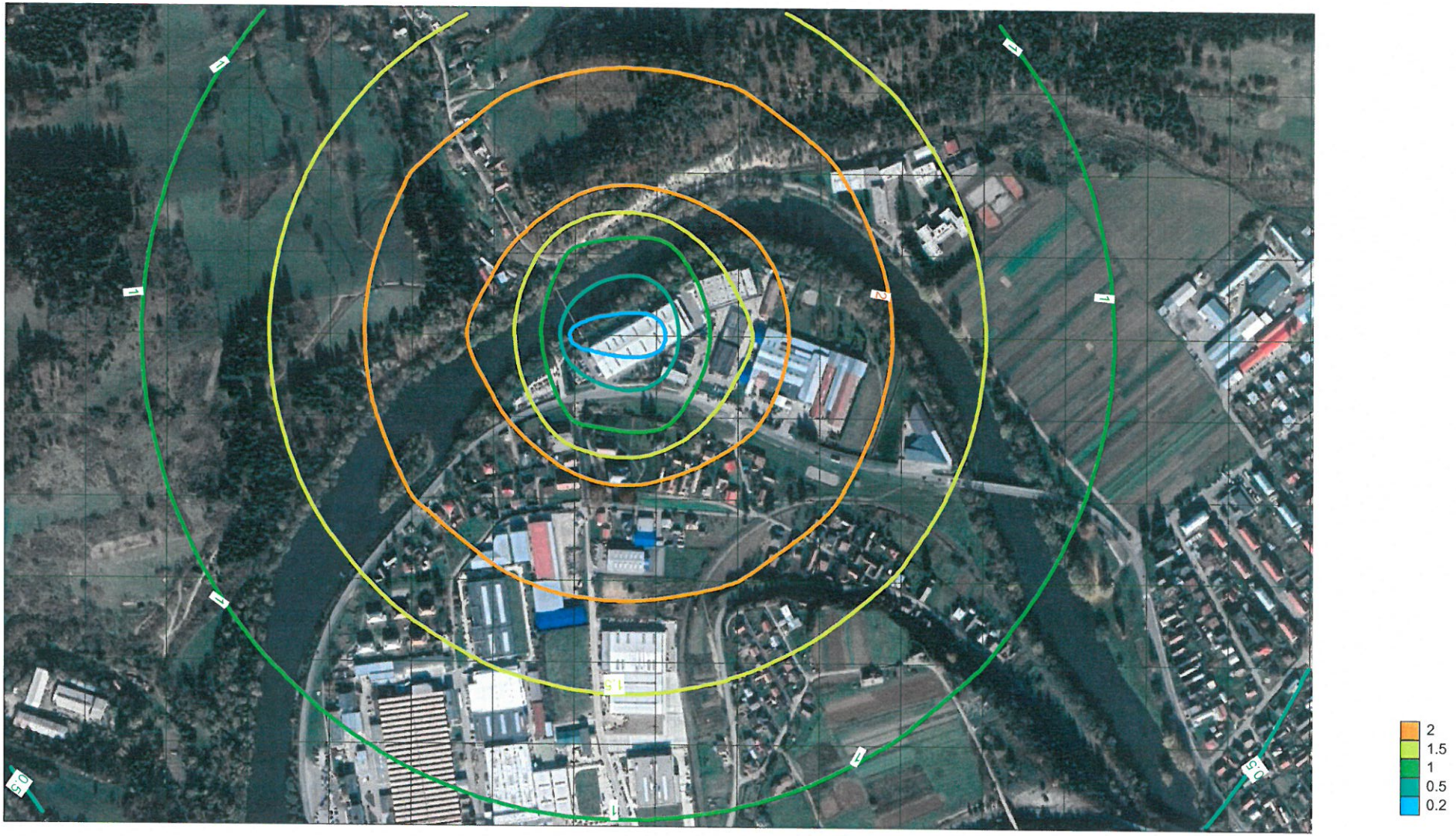

TOC_priem. ročné koncentrácie (ug/m3)

