VI. PREHĽADNÁ SITUÁCIA
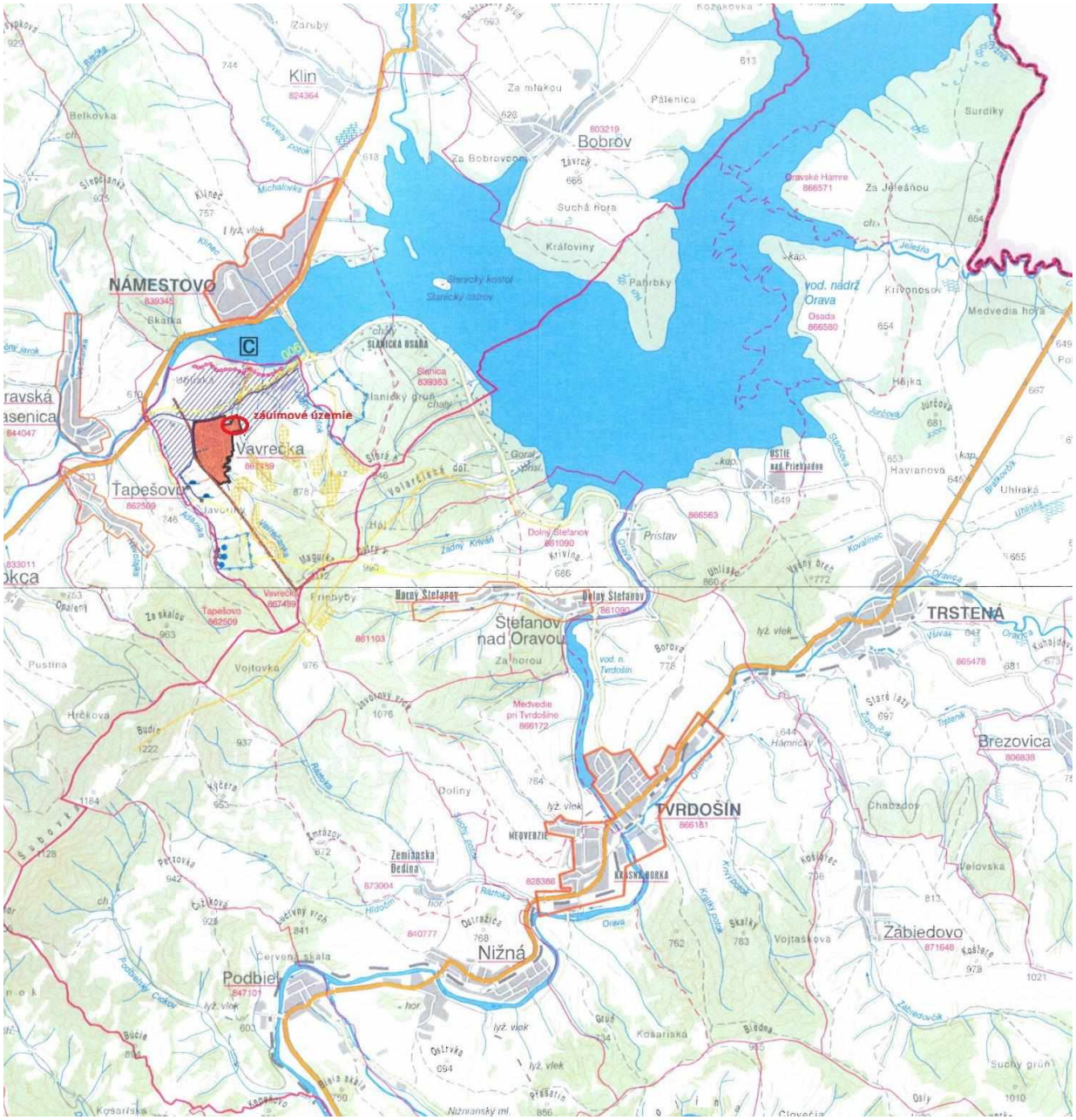
Prehľadná situácia v mierke 1:50 000